

# Northwestern University

**Public Events**  
June and July 2019



*Subscribe to this publication by emailing Shayla Butler at [shayla.butler@northwestern.edu](mailto:shayla.butler@northwestern.edu).*

# Table of Contents

## Overview

Highlighted Events.....	3
Youth Summer Camps .....	5

## Northwestern Events

### Arts

Music Performances .....	15
Theater .....	16
Art Exhibits .....	17
Art Discussion .....	18
Film Screenings .....	19

### Living

Leisure and Social .....	20
<i>Around Campus</i>	
<i>ARTica (art studio)</i>	
<i>Norris Outdoors</i>	
<i>Northwestern Music Academy</i>	
Religious Services .....	23

### Sports, Health, and Wellness

Recreation .....	24
------------------	----

### Speaking Events

One Book, One Northwestern: Margot Lee Shetterly, <i>Hidden Figures</i> .....	27
Speakers and Presentations .....	28

*Evanston Campus Map and Parking Information*

Northwestern | NEIGHBORHOOD AND  
COMMUNITY RELATIONS

### **Neighborhood and Community Relations**

1800 Sherman, Suite 7-100  
Evanston, IL 60208  
[www.northwestern.edu/communityrelations](http://www.northwestern.edu/communityrelations)

### **Dave Davis**

Executive Director  
[dave.davis@northwestern.edu](mailto:dave.davis@northwestern.edu)  
847-491-8434

**To receive this publication electronically  
every month, please email Shayla Butler at  
[shayla.butler@northwestern.edu](mailto:shayla.butler@northwestern.edu)**

*Cover image*

The Norris University Center



# Highlighted Events

June and July 2019

## Caravans of Gold, Fragments in Time: Art, Culture and Exchange across Medieval Sahara Africa

Sat, 1/26 to Sun, 7/21, free

Block Museum of Art, Mary and Leigh,  
40 Arts Circle Drive, Evanston

Contact: Block Museum of Art,

847-491-4000, [block-museum@northwestern.edu](mailto:block-museum@northwestern.edu)

Caravans of Gold presents more than 250 artworks and fragments spanning types, styles, and religious practices, representing over five centuries and a vast geographic expanse. The works, both European and African, weave a story of the global networks and multi-directional trade at play in the medieval world. The exhibition is notable for an unprecedented number of loans from the national collections of Africa, including many works never before seen in the United States.



## Cancer Survivors' Celebration Walk & 5K

Sun, 6/2, 8:00 AM – 11:30 AM, public walk \$25/5K \$50

Grant Park, Balbo & Columbus, Chicago

Contact: Lurie Cancer Center, 312-695-1300,

[cancer@northwestern.edu](mailto:cancer@northwestern.edu)

For 26 years, our Cancer Survivors' Celebration Walk & 5K has been a source of hope and inspiration for people who have faced, or are facing cancer. Hosted by the Lurie Cancer Center, this unique community event will bring cancer survivors and supporters, health professionals and scientists together on National Cancer Survivors Day — determined to make a difference.

## Speaker Event: Strengthening the Evanston Economy

Tues, 6/4, 5:30-7:30, free, RSVP to [shayla.butler@northwestern.edu](mailto:shayla.butler@northwestern.edu)

The White Auditorium, Kellogg Global Hub, 2211 Campus Drive, Evanston

Community event featuring panelists **Stephen Hagerty** (Mayor of Evanston), **Robyn Gabel** (State Representative, Illinois 18<sup>th</sup> Legislative District), **Jay Walsh** (VP for Research, Northwestern). Discussion moderated by **Michele Rogers** (Assistant Professor, Clinical Executive Education, Kellogg School of Management). Hosted by The Office of Neighborhood and Community Relations.

## Symphonic Wind Ensemble: 50<sup>th</sup> Anniversary Celebration

Sun, 6/9, 7:30-9:30 PM, free

Pick-Staiger Concert Hall,

50 Arts Circle Drive, Evanston

Contact: Concert Management Office,

847-467-4000, [events.music@northwestern.edu](mailto:events.music@northwestern.edu)

Mallory Thompson, conductor

In celebration of the 50<sup>th</sup> Anniversary, Conductor Mallory Thompson welcomes back SWE alumni from all over the world for a weekend of music and fellowship. More than 150 SWE alumni from virtually every major orchestra and military ensemble will perform a program of wind masterworks and ensemble favorites by composers including Arnold, Bach, Handel, Hindemith, Holst, Lauridsen, Maslanka, Mozart, Prokofiev, Shostakovich, Strauss, and Whitacre.



## National Theatre Live Encore: Hamlet

Wed, 6/19, 7:00 PM

Sun, 6/23, 2:00 PM

\$10-\$30

Wirtz Center for the Performing Arts, Josephine Louis

Theater, 30 Arts Circle Drive, Evanston

Contact: Wirtz Center Box Office,

847-491-7282, [wirtz@northwestern.edu](mailto:wirtz@northwestern.edu)

Benedict Cumberbatch (BBC's Sherlock, Doctor Strange)

plays the title role of Shakespeare's great tragedy. Now

seen by over 800,000 people worldwide, the original broadcast returns to international cinemas to mark National Theatre Live's 10th birthday. As a country arms itself for war, a family tears itself apart. Forced to avenge his father's death but paralyzed by the task ahead, Hamlet rages against the impossibility of his predicament, threatening both his sanity and the security of the state.



## The 161<sup>th</sup> Annual Commencement

Fri, 6/21, 9:30-11:30 AM, Gates open at 8:00 AM

Ryan Field, 1501 Central St. Evanston

Contact: Commencement Office, [commencement@northwestern.edu](mailto:commencement@northwestern.edu)

The school-wide graduation ceremony with commencement speaker Lonnie Bunch. Various convocations and other events will occur the same week, tickets required.

### Lunch on the Lake 2019

*Begins 7/10, 12:00 PM, free*

*Norris University Center, East Lawn, 1999 Campus Drive, Evanston*

*Contact: Norris Center Desk, 847-491-2300*

Free noontime concerts. Enjoy free fruit, picnic pads, and \$12 lunch menus available for purchase featuring summer cuisine favorites and lake breezes every Wednesday through July 31.

### Norris Summer Cinema 2019

*Norris University Center, East Lawn, 1999 Campus Drive, Evanston*

*Contact: Norris Center Desk, 847-491-2300*

Northwestern's family-friendly summer cinema begins on 7/10. Screenings include Captain Marvel, Shrek 2, Spiderman: Into the Spider-Verse, and Little. Each film will be screened at dusk (around 8:00 p.m.).

### Save the Date-Annual Community Picnic and Movie Night

*Sat, 8/3, 4:00 PM, free*

*Ryan Field, 1501 Central St, Evanston*

*Contact: Shayla Butler, shayla.butler@northwestern.edu*

Join us for our fourth annual community picnic with free food and movie screening for the whole family!

### **Starlight Movies in the Park Series**

Ryan Field movie night is part of the City of Evanston's *Starlight Movies in the Park* series. Admission is free and movies will be shown at dusk. The schedule is below:

<b>Day/Date</b>	<b>Location</b>	<b>Movie</b>
Sat., Aug 3	Ryan Field (1501 Central St.)	<i>TBD</i>
Tues., Aug 6	Penny Park (Lake at Ashland)	<i>Avengers: Infinity War</i>
Sat., Aug 10	Leahy Park (Lincoln St & Ridge Ave)	<i>The Karate Kid (1984)</i>
Tues., Aug 13	Dawes Park (1700 Sheridan Rd)	<i>First Man</i>
Sat., Aug 17	Cartwright Park (2311 Prospect Ave)	<i>Mamma Mia! Here we Go Again</i>
Tues., Aug 20	Baker park (Keeney St. and Forest Ave)	<i>Hotel Transylvania 3</i>
Sat., Aug 24	James Park (300 Dodge Ave)	<i>Ralph Breaks the Internet</i>



# Youth Summer Camps

## Baseball Camps [Learn more online](#)



### **Wildcat Baseball Youth Experience** (ages 6-12)

**Session I:** June 24 to June 26, 8:45 AM – 4:00 PM

**Session II:** July 15 to July 17, 8:45 AM – 4:00 PM

*\$325 individual/\$243.75 for NU employees' children*

Northwestern University is offering a summer youth baseball experience camp unlike no other camp in the greater Chicago area. This camp is an exceptional opportunity for kids ages 6-12 to not only develop their skills by working with the Northwestern Baseball coaching staff and players, but also each participant will gain a greater love for the sport through games and activities. The NU baseball coaching staff has designed this camp in part to develop the skill set of each player attending, create a fun and learning atmosphere for the participants, and use the first-class facilities on the campus of Northwestern University.

This camp includes, but is not limited to the following activities - instruction in the following areas: (hitting, pitching, infield, outfield, catching, baserunning, bunting, cut-offs and re-lays, rundowns, and sliding), while also keeping a fun and enjoyable camp atmosphere by providing the following activities: Wildcat Olympics, Wiffleball, Slip N Slide, Games, Guest Speakers, Homerun Derby, Pizza Party on last day. The drills, games, and skill contests make this camp one the kids will remember.

### **Summer Prospect Camp** (Grades 9-12)

*July 29, 8:45 AM – 5:00 PM*

*August 31, 8:45 AM-5:00 PM*

*\$175 individual*

Northwestern University is offering a Summer High School Prospect Camp that is an excellent opportunity for any and all players in grades 9th-12th to be instructed by the Northwestern University Baseball staff. Members of the Northwestern Baseball staff will be present and instructing at all times throughout the camp. The participants will be instructed in all phases of the game, including hitting, defense, pitching, and base running. Northwestern will also offer education on proper collegiate athlete nutrition along with strength and conditioning training. This clinic will offer personal and group instruction. Attention is given to instruction and drills to enhance the skill level of each individual. All campers will receive a Northwestern Baseball t-shirt.



**Men's Basketball Camps**  
[Learn more online](#)



**Chris Collins Basketball Camp** (Ages 6-14)

*Session I: August 5 to August 9, 8:30 AM – 3:00 PM*

*Session II: August 12 to August 16, 8:30 AM-3:00 PM*

*\$445 per session*

At the Chris Collins Basketball Camp, our focus is as much on the development of fundamental basketball skills as it is on general life skills that our campers can apply to life off the court.

Each day, our campers will learn about the importance of sportsmanship and team play from Coach Collins, his staff, and other members of the Northwestern Basketball family. Through station work, coaches will focus on teaching such skills as ball handling, passing, shooting, and defense. Campers will then have the opportunity to apply these lessons in game play, where they will be grouped by age and ability.

Each day's session will conclude with a motivational talk from a member of the Northwestern Basketball staff. On the last day of each session, awards will be given to the daily contest winners and an overall contest champion will be crowned in front of the entire camp.

Camp will then conclude with one final team meeting with Coach Collins.

**Fencing Camps**  
[Learn more online](#)

**Northwestern Competition Preparation Camp**

(Ages 12+)

*June 13 to June 16, 9:00 AM – 3:00 PM*

*\$395 for week or \$125 per day*

Join Wildcat Fencing this June to explore and improve your competitive process. Led by our internationally experienced coaching staff, this year's Wildcat June camp will focus on competition skills from strip tactics to mental preparation. Fencers who plan to compete at Summer Nationals can expect to come away from the camp feeling confident in their competition process and their ability to refocus in pressure situations. Fencers not attending Summer Nationals can expect to increase their knowledge of competition preparation and develop solid mental and tactical skills to take into the next season.



**June Youth Camp** (Ages 8-13)

*June 13 to June 16, 9:00 AM – 12:00 PM*

*August 1 to August 4, 9:00 AM-12:00 PM*

*\$225 per session*

Come experience the Olympic sport of fencing with Northwestern University's beginner/intermediate foil camp. Led by our internationally experienced coaching staff, this camp will focus on the fundamentals of fencing as well as overall motor skills development and physical fitness. Beginners can expect to learn the basic movements and ideas of fencing and to engage in the fun and unique experience of partner sparring with a sword in a safe and controlled environment. Intermediate fencers can expect to improve their form, timing, and understanding of their fencing tools. Above all, everyone can expect to have fun and learn at the same time!

**Elite Camp** (Ages 12+)

*August 1 to August 4, 9:00 AM – 4:00 PM*

*\$495 for week or \$150 per day; \$795 for week-long boarding*

Join us for a competitive camp designed to push your level as an athlete. Including work in the technical, tactical, and mental fields, the camp will address the things that will help you evaluate your process to better your results. Learn drills and mental processes from our experienced coaching staff that you can integrate into your training plan to strengthen your skills.

### Field Hockey Camps [Learn more online](#)



#### **Overnight Individual/Team Camp** (Entering grades 8-12)

*July 6 to July 9*

**\$595**

Athletes stay overnight in the dorms at this camp. All meals beginning with dinner on Sunday and ending with breakfast on Wednesday will be provided. No first or last day lunch.

#### **Day Individual Camp** (Entering grades K-12)

*July 10 to July 13, 9:00 AM – 11:15 AM (half-day) or 2:30 PM (full day)*

**\$195 for half-day (grades K-6), \$450 for full day (grades 7+)**

There is no lodging for camp, all campers must have their own accommodation. Lunch is provided for full day athletes only. Athletes must be entering 7th grade (graduation year 2023) in order to stay the full day.

#### **Day Elite Camp** (Entering grades 8-12)

*July 14 to July 15*

*July 19 to July 20*

**\$195**

There is no lodging for day camp elite, all campers must have their own accommodation. Lunch will be provided on Saturday but dinner will not be provided on Sunday. You must be entering 8th grade (2022) or older to come to Elite Day Camp; no other skill or experience qualifications are required.

### Football Camps [Learn more online](#)



#### **High School Camps** (Entering grades 9-12)

*June 7 or June 14 (all positions except kickers, punters, and long snappers)*

**\$90**

The Pat Fitzgerald Football Camps will focus on teaching players the skills necessary to be successful in football, including technique and fundamentals essential to playing offense, defense, and special teams. The one day camps will be instructed by Northwestern Football coaches and staff only.

#### **Chicagoland Showcases** (Entering grades 9-12)

*June 8 or June 9*

**\$90**

The Chicagoland Showcase camps will be instructed by Northwestern Coaches and staff, as well as guest coaches from the MAC, Ivy League and FCS-Level Programs. In 2018, 420 Coaches from 105 colleges attended the showcase.

#### **Youth Football Camp** (Entering grades 3-8)

*June 11 to June 12, 9:00 AM – 3:00 PM*

**\$160**

The Pat Fitzgerald Youth Football Camp will teach 3rd-8th graders the fundamentals of playing football. Campers will receive instruction on the proper techniques for playing offense, defense, and special teams. Get ready for two exciting days of football in Evanston!

**Golf Summer Camps**  
[Learn more online](#)



**[Wildcat Golf Academy](#)**

*June 17 to June 21 (Entering grades 6-8)*

*June 24 to June 28 (Entering grades 3-5)*

*July 8 to July 12 (Entering grades 6-8)*

*July 15 to July 19 (Entering grades 3-5)*

*\$800 for each week of camp, 10% discount for multiple weeks and 10% for siblings signing up*

The Wildcat Golf Academy will hold a series of weeklong camps for junior golfers who are looking to improve their game over the summer. The camp day will go from 9:00 AM- 3:00 PM, with range instruction taking place at the Luke Donald Practice Facility at The Glen Club, and on course instruction at the Glenview Prairie Club – Golf & Paddle, which is located across the street from The Glen Club.

**[High School Summer Camp](#)**

*Mondays: July 1, 8, 15, 22, 29, and August 5, 12*

*Wednesdays: July 10, 17, 24, 31 and August 7, 14*

*\$950 for practices twice a week*

The WGA High School Summer Program is perfect for any incoming freshman or current high school golfer looking to improve on all areas of the game to prepare them for their high school tryouts and golf season. Practices will be twice a week for 90 minutes each day.

Wildcat Golf Academy instructor and Northwestern Volunteer Assistant Coach Tim Streng will direct these camps. Golfers who register for camp must have a basic knowledge of golf. These camps are not for beginner golfers.

**Lacrosse Camp**  
[Learn more online](#)

The Amonte Sports Summer 2019 Girls Lacrosse Camps & Schools are for girls lacrosse players of all ages and abilities and are offered in different locations (IL, MA, & TX) throughout the summer. There are overnight, commuter, full/half day and skills options.

**Youth and Middle School Day Camps** (Entering 1-5 and 6-8)

*June 17 to June 21, 9:00 AM – 4:00 PM & 9:00 AM – 12:00 PM*

*\$475 full day, \$275 half-day*

**Team Camp** (Entering grade 6+)

*July 22 to July 25*

*\$625 overnight, \$565 commuter*





**Wrestling Camp**  
[Learn more online](#)

**Technique Camp**

*June 23 to June 26*

*\$475 residential, \$375 commuter*

The Northwestern Individual Camps' goal is to make you a successful wrestler and to meet your specific technical needs. We encourage every wrestler to ask the staff questions and we will do our best to address every technical inquiry. Each aspect of the sport is addressed using a combination of technical instruction, drill sessions, live wrestling and sportsmanship. Our camp system is specifically structured to ensure that you will retain the knowledge and skills that you learn during your time at the NU Wrestling Camp.

**Intensive Camp**

*June 23 to June 27*

*\$625 residential, \$500 commuter*

The Northwestern Intensive Camp's goal is to make you a successful wrestler at the highest competitive levels. Furthermore, we will teach you the concepts that work at the elite levels of high school and college wrestling. This camp provides a comprehensive approach to the sport. We understand the commitment it takes to win state and national titles. Each aspect of the sport is addressed using a combination of technical instruction, drill sessions, live wrestling and strength training, with an emphasis on the mental approach to wrestling. Our coaching staff will provide you with concepts that will allow you visualize your success. Our camp system is specifically structured to ensure that you will retain the knowledge and skills that you learn during your time at the NU Wrestling Camp.



**Men's Soccer Camps**  
[Learn more online](#)

Our camps offer personalized instruction from qualified, highly experienced college coaches and players along with our partners at Coerver Coaching for our youth camps. The camps are designed for the young male athlete, both field players and goalkeepers, to train in a positive learning environment. We utilize individual, small group, and team settings to help improve individual skill level, passion for the game, and teamwork. Lakeside Field, where a majority of the camps are held, ranks among the most beautiful soccer settings in the world. Located just steps from Lake Michigan with incredible views of the Chicago skyline, the field provides a perfect setting for soccer training.

**Day Camp** (Entering grades K-9)

*June 17 to June 21*

*\$425, or \$415 before May 16*

**Half Day Camp** (Entering grades K-9)

*June 17 to June 21*

*\$325, or \$315 before May 16*

**Commuter Camp** (Entering grades 4-12)

*July 18 to July 21*

*\$500, or \$475 before May 16*

**Residential Camp** (Entering grades 4-12)

*July 18 to July 21*

*\$625, or \$600 before May 16*

**College Soccer Training Center** (Entering grades 9-12+)

*July 11 to July 14*

*\$699, or \$669 before May 15*

This is an intense camp and recommended for only elite level players

**End of Summer Half Day Camp** (Entering grades K-8)

*July 23 to July 26*

*\$275, or \$265 before May 15*

**End of Summer Full Day Camp** (Entering grades 1-9)

*July 23 to July 26*

*\$375, or \$365 before May 15*

**Women's Soccer Camps**  
[Learn more online](#)



**Basketball and Soccer Camp** (Entering grades K to 8)

*June 17 to June 20, 9:00 AM – 12:00 PM (soccer) & 1:00 – 4:00 PM (basketball)*

*\$245 for soccer only, \$245 for basketball only; \$490 for both*

This camp is for those who want instruction in both soccer and basketball. Participants spend three hours in the morning with the Wildcat soccer staff and three hours in the afternoon with the Wildcat basketball staff. You can also register for the basketball only session, which will be all the afternoon sessions.

**College ID Camp** (Entering grades 8 to 12)

*June 30 and July 1; one-day only*

*\$210-\$260*

Several schools have committed to attend one or more of our ID Camps this summer.

**Elite Overnight Camp** (Entering grades 6-10)

*July 5 to July 7*

*\$630 overnight, \$560 commuter*

This is the top of the line summer soccer experience. These are physically challenging and rewarding camps which are designed to bring the best out of the competitive soccer player! Many campers have gone on to great college careers including some as Northwestern Wildcats...Will you be next?

**Junior Wildcat Academy Camps** (Entering grades K-8)

*July 15 to July 18, 9:00 AM – 12:00 PM*

*\$245*

Day camp activities will assist players in improving and learning new skills in a fun, instructive environment. Games and technical training are used to develop the players' skills and understanding of the game.

**Men's and Women's Tennis Camp**  
[Learn more online](#)



Join us on our 15 beautiful courts on Evanston's lakeside campus. We provide top-notch personalized instruction in a positive, inspirational environment. We work to develop your child's game, give them confidence, and let them see measurable improvement in their skills. We strive for every player to have an amazing experience, to truly love the game and have FUN! All ages and levels are welcome and campers are separated accordingly. We try to accommodate all friend requests. Generally we have four main groups of campers: beginners, intermediates, mid-intermediate to advanced intermediates, and advanced.

**Tennis Camp Sessions** (all ages)

Most sessions have 9:00 AM – 12:00 PM, 1:00 – 3:00 PM, and all-day options. Costs vary, with morning sessions \$180-299, afternoon sessions \$195, and full-day sessions \$410

Session 1: June 5 to June 7

Session 2: June 10 to June 14

Session 3: June 17 to June 21

Session 4: June 24 to June 28

Session 5: July 1 to July 3

Session 6: August 6 to August 9

Session 7: August 12 to August 16

Session 8: August 19 to August 23

## Men's and Women's Volleyball Camps

[Learn more online](#)

Northwestern volleyball camps are designed to teach and develop volleyball athletes with specific techniques and strategies. All camps will be led by head coach Shane Davis and will be fully supported by the Northwestern coaching staff and players. In addition, we hire top level coaches from college, club, and high school programs.

### Little Wildcats Youth Camp (Ages 4 to grade 4)

*June 10 to June 11, 9:00 AM – 11:00 AM, \$85*

*June 13 to June 14, 9:00 AM – 11:00 AM, \$85*

These two day half camps are for girls and boys that are looking to be introduced to the sport of volleyball. Campers will learn new skills in a fun environment and will translate into serving, passing, setting, and attacking.

### Middle School Camp (Entering grades 5-8)

*June 10 to June 12, 9:00 AM – 3:00 PM, \$325*

*June 13 to June 14, 9:00 AM – 3:00 PM, \$225*

*July 8 to July 10, 9:00 AM – 3:00 PM, \$325*

*July 22 to July 24, 9:00 AM – 3:00 PM, \$325*

Middle school camp is designed to teach the fundamental skills of volleyball. Campers will be grouped based on age and skill level and will be introduced to serving, passing, setting, attacking, blocking, and defense. Coaching techniques will include drills, interactive games, and real competition.

### High School Wildcat Elite Camp (Entering grades 7-12)

*July 12 to July 14*

*\$525 residential, \$450 commuter*

The high school skills camp is designed to teach the fundamental skills of volleyball. The campers will be placed into groups based on age and ability. Each group will train together under the supervision of a dedicated and experienced court coach. Campers must sign up for a position at registration; lunch and dinner are included in the camp prices for all campers.

### Skill and Position Camps (Entering grades 6-12)

*Serving and Passing: June 10 to June 12, 4:00 PM – 6:30 PM, \$195*

*Setting and Attacking: July 22 to July 24, 4:00 PM – 6:30 PM, \$195*

*Positional Camp: July 23 to July 25, 4:00 PM – 7:00 PM, \$195*

*Skills Series: June 10 to June 12 or July 22 and July 24, 7:00 – 8:00 PM, \$75*

These camps are designed to focus on the primary techniques of each position and skills. Campers will receive a lot of repetitions in all phases of the skill. Sign up for just one or multiple sessions to improve and perfect your game.





**Sailing**  
[Learn more online](#)

See what all the excitement is about at the [Northwestern Sailing Center](#) this summer!

**[Wildcat Sailing Camp](#)**

*June 17 to June 28, 9:00 AM – 12:00 PM, \$600*

*July 1 to July 12, 9:00 AM – 12:00 PM, \$600*

*July 15 to July 26, 9:00 AM – 12:00 PM, \$600*

*July 29 to Aug 9, 9:00 AM – 12:00 PM, \$600*

A well-rounded camp designed by the Northwestern University Sailing Center for children ages 9-15. The camp maintains a low camper to counselor ratio to enhance your child's learning and development. We have a well maintained fleet of 420s, Lasers, and Power Safety boats. We emphasize safety, fun, and a love of sailing.

**[Wildcat Windsurfing Camp](#)**

*June 17 to June 21, 9:00 – 11:30 AM or 12:30-3:00 PM, \$325*

*June 24 to June 28, 9:00 – 11:30 AM or 12:30-3:00 PM, \$325*

*July 1 to July 5, 9:00 – 11:30 AM or 12:30-3:00 PM, \$325*

*July 8 to July 12, 9:00 – 11:30 AM or 12:30-3:00 PM, \$325*

*July 15 to July 19, 9:00 – 11:30 AM or 12:30-3:00 PM, \$325*

*July 22 to July 26, 9:00 – 11:30 AM or 12:30-3:00 PM, \$325*

*July 29 to Aug 2, 9:00 – 11:30 AM or 12:30-3:00 PM, \$325*

*Aug 5 to Aug 9, 9:00 – 11:30 AM or 12:30-3:00 PM, \$325*

Wildcat Youth Windsurfing Camp offers children ages 9-15 a well-rounded experience that emphasizes safety, fun, and a love of windsurfing. Camp uses RRD Easyride Softskin and JP Australia Explorer boards and sails. Professional instructors and longtime windsurfing enthusiasts teach campers.

**[Wildcat Intro to Racing Camp](#)**

*June 17 to June 28, 1:00 – 4:00 PM, \$600*

*July 15 to July 26, 1:00 – 4:00 PM, \$600*

*July 29 to Aug 9, 1:00 – 4:00 PM, \$600*

Wildcat intro to racing camp offers children ages 12-18 an opportunity to learn about dinghy racing. New to 2018, the camp will emphasize proper boat handling, race tactics, and establish fundamental racing skills. The camp will use dinghies called collegiate 420s which are the standard race dinghies used in high school and college. The camp will be led by professional instructors who have had vast experience in racing. Prerequisites: Must have basic sailing experience or have taken an intro to sailing class.

**[Little Cat Sailing Camp](#)**

*June 17 to June 21, 9:00 AM – 12:00 PM, \$325*

*June 24 to June 28, 9:00 AM – 12:00 PM, \$325*

*July 1 to July 5, 9:00 AM – 12:00 PM, \$325*

*July 8 to July 12, 9:00 AM – 12:00 PM, \$325*

*July 15 to July 19, 9:00 AM – 12:00 PM, \$325*

*July 22 to July 26, 9:00 AM – 12:00 PM, \$325*

*July 29 to Aug 2, 9:00 AM – 12:00 PM, \$325*

*Aug 5 to Aug 9, 9:00 AM – 12:00 PM, \$325*

In this course, we introduce children 5 to 8 years old to dinghy sailing. The course is designed to help young children feel at ease on the water and be comfortable in boats. The emphasis is on the sights, sounds, and feel of sailing. Since the objective of the course is to get the students to feel comfortable sailing, the class will not sail on days with threatening weather, such as rain or high winds. Instead, the class will partake in land activities to further their nautical knowledge.



# Center for Talent Development

[See more details online.](#)



Life-changing residential and commuter programs providing challenging enrichment, honors, and Advanced Placement courses taught in a highly supportive environment. From early childhood through elementary, middle, and high school, Center for Talent Development (CTD) gifted summer programs encourage gifted kids to explore academic areas of interest and connect with a community of peers.

**Leapfrog and Spark** (age 4 to Grade 5) – June 24 to July 26, week-long courses  
\$345 half-day for full course, \$310 for half-day second course or more  
\$670 all-day course

Each Leapfrog class challenges children to delve deeply into an exciting and timely topic, such as computer programming, zoology, playwriting, engineering, or rocket science. Half-day courses are offered morning and afternoon at all grade levels. All-day courses are available to students completing grades 1 through 3. All courses are one week long. Children may enroll in just one course or multiple courses. Programs available in Chicago, Evanston, Lake Forest, Naperville, and Palatine.

**Solstice** (Grades 4-6) – see online for program dates from June 30 to August 9, two-week programs

*Commuter: \$1,595 through May 14, \$1,645 after May 14*  
*Residential: \$2,835 through May 14, \$2,935 after May 14*

The Solstice program combines a rigorous academic summer enrichment experience with fun and exciting social opportunities for academically talented students completing grades 4 through 6. Students engage in invigorating recreational and social activities, and have opportunities to make lifelong friendships with like-minded peers. Solstice offers courses in English and language arts, humanities, mathematics, science, computer science, and design and engineering. Our courses stretch a student's academic abilities and social skills in a motivating and nurturing environment.

**Spectrum** (Grades 7-8) – June 30 to July 19 & July 21 to August 9, three-week programs

*Commuter: \$2,385 through May 14, \$2,485 after May 14*

*Residential: \$3,985 through May 14, \$4,085 after May 14*

The Spectrum program combines rigorous academic experiences with fun and exciting social opportunities as a part of the Northwestern University summer program. Studying at a world-class university in challenging courses, participating in recreational and social activities, and enjoying the cultural riches of a great city define the Spectrum experience.

**Equinox** (Grades 9-12) – see online for program dates, three-week programs and five-week programs

*Standard courses (three-week)*

*Commuter: \$2,335 through May 14, \$2,435 after May 14*

*Residential: \$3,985 through May 14, \$4,085 after May 14*

*Five-week courses*

*Commuter: \$3,015 through May 14, \$3,115 after May 14*

*Residential: \$5,695 through May 14, \$5,765 after May 14*

The Equinox program provides rigorous acceleration opportunities for academically gifted and talented students completing grades 9 through 12. Studying at a world-class university in challenging courses, participating in recreational activities and social events with friends, and developing the self-confidence and self-directed learning skills crucial to success in college define the Equinox experience. Equinox courses are taught at the high school honors level, the Advanced Placement level, or the college level by master instructors. Each course carries one or two semesters of high-school credit upon successful completion.







# Music Performances



The Arts Circle. Your destination for the arts at Northwestern.

With world-class exhibitions and performances, the Arts Circle welcomes patrons, students, faculty, staff, alumni, and the larger community alike. It's easier than ever to take in many wonderful and diverse experiences, all on one campus.

## Northwestern Camerata

Sun, 6/2, 4:00-6:00 PM

\$4 student, \$6 public

Ryan Center for the Musical Arts, Galvin Recital Hall,  
70 Arts Circle, Evanston

Contact: Concert Management Office, 847-467-4000,  
events.music@northwestern.edu

Andrew Major

Treble-voice works by an eclectic group of composers  
in a variety of genres.



## Symphonic Band

Fri, 6/7, 7:30-9:30 PM

\$4 student, \$6 public

Pick-Staiger Concert Hall, 50 Arts Circle Drive,  
Evanston

Contact: Concert Management Office, 847-467-4000,  
events.music@northwestern.edu

Shawn Vondran, conductor

George Gershwin, Catfish Row (Symphonic Suite  
from Porgy and Bess)  
and other selections

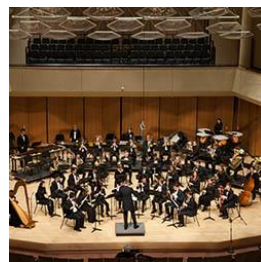

## Symphonic Wind Ensemble: 50<sup>th</sup> Anniversary Celebration

Sun, 6/9, 7:30-9:30 PM, free

Pick-Staiger Concert Hall,

50 Arts Circle Drive, Evanston

Contact: Concert Management Office,  
847-467-4000,

events.music@northwestern.edu

Mallory Thompson, conductor

In celebration of the 50<sup>th</sup> Anniversary,  
Conductor Mallory Thompson welcomes back  
SWE alumni from all over the world for a  
weekend of music and fellowship. More than  
150 SWE alumni from virtually every major  
orchestra and military ensemble will perform  
a program of wind masterworks and ensemble favorites by composers including  
Arnold, Bach, Handel, Hindemith, Holst, Lauridsen, Maslanka, Mozart, Prokofiev,  
Shostakovich, Strauss, and Whitacre.



## Songwriters in Concert

Sat, 6/29, 8:00-9:30 PM

\$6-\$30

Ethel M. Barber Theater,

30 Arts Circle Drive, Evanston

Contact: Joel Solari 847-467-2426,  
joel.solari@northwestern.edu

Join us for an intimate one-night only  
concert featuring the exciting new work of  
emerging songwriters from around the  
world in genres from pop to folk to music  
theatre to country, and beyond.

SONGWRITERS IN CONCERT, now in its  
fourteenth year, is the closing celebration  
of The Johnny Mercer Foundation

Songwriters Project, a weeklong intensive for emerging professional songwriters in  
all genres held annually each June at Northwestern University. This popular  
concert often sells out and advance purchase is highly recommended!



# Theater

## National Theatre Live: All About Eve

Sat, 6/8, 7:00-9:30 PM

Sun, 6/9, 2:00-4:30 PM

\$10-\$20

Wirtz Center for the Performing Arts, Josephine Louis Theater, 30 Arts Circle Drive, Evanston

Contact: Wirtz Center Box Office, 847-491-7282, [wirtz@northwestern.edu](mailto:wirtz@northwestern.edu)

Gillian Anderson (X-Files, NT Live: A Streetcar Named Desire) and Lily James (Mamma Mia! Here We Go Again) lead in All About Eve, broadcast live to cinemas from the West End in London.

All About Eve tells the story of Margo Channing. Legend. True star of the theatre. The spotlight is hers, always has been. But now there's Eve. Her biggest fan. Young, beautiful Eve. The golden girl, the girl next door. But you know all about Eve...don't you...?

Lifting the curtain on a world of jealousy and ambition, this new production, from one of the world's most innovative theatre directors, Ivo van Hove (Network, NT Live: A View from the Bridge), asks why our fascination with celebrity, youth and identity never seems to get old.



## National Theater Live Encore: The Audience

Sat, 6/15, 7:00 PM

Sun, 6/16, 2:00 PM

\$10-\$20

Wirtz Center for the Performing Arts, Josephine Louis Theater, 30 Arts Circle Drive, Evanston

Contact: Wirtz Center Box Office, 847-491-7282, [wirtz@northwestern.edu](mailto:wirtz@northwestern.edu)

Helen Mirren reprises her Academy Award®-winning role as Queen Elizabeth II in encore screenings of the original West End production of The Audience. Captured live from London's West End in 2013, the original broadcast returns to international cinemas to mark National Theatre Live's 10th birthday.

For sixty years, Queen Elizabeth II has met with each of her twelve Prime Ministers in a private weekly meeting. This meeting is known as The Audience. No one knows what they discuss, not even their spouses. From the old warrior Winston Churchill, to the Iron Lady Margaret Thatcher, Blair right up to today's meetings with the current incumbent David Cameron, the Queen advises her Prime Ministers on all matters both public and personal. Through these private audiences, we see glimpses of the woman behind the crown and witness the moments that shaped a monarch.



## National Theatre Live Encore: Hamlet

Wed, 6/19, 7:00 PM

Sun, 6/23, 2:00 PM

\$10-\$30

Wirtz Center for the Performing Arts, Josephine Louis Theater, 30 Arts Circle Drive, Evanston

Contact: Wirtz Center Box Office,

847-491-7282, [wirtz@northwestern.edu](mailto:wirtz@northwestern.edu)

Benedict Cumberbatch (BBC's Sherlock, Doctor Strange) plays the title role of Shakespeare's great tragedy. Now seen by over 800,000 people worldwide, the original broadcast returns to international cinemas to mark National Theatre Live's 10th birthday. As a country arms itself for war, a family tears itself apart. Forced to avenge his father's death but paralyzed by the task ahead, Hamlet rages against the impossibility of his predicament, threatening both his sanity and the security of the state.

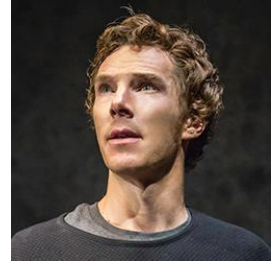

## Hans Christian Anderson

Fri, 7/19, 7/26, 7:30 PM

Sat, 7/13, 11:00 AM, 2:00 PM

Sat, 7/20, 7/27, 2:00 PM, 7:30 PM

Sun, 7/14, 7/21, 7/28, 2:00 PM

\$12-\$20

Wirtz Center for the Performing Arts, Ethel M. Barber Theater, 20 Arts Circle Drive, 1949 Campus Drive, Evanston

Contact: Wirtz Center Box Office, 847-491-7282, [wirtz@northwestern.edu](mailto:wirtz@northwestern.edu)

At the age of 13, young Hans Christian Andersen is the first commoner ever chosen by the King of Denmark to study at the Royal Academy. But faced with the task of leaving his provincial family behind, he is dreading the experience. Upon arrival in Copenhagen he is quickly swept away in a dazzling world of new characters, challenges, and friends that ignite his inspiration for some of the world's most famous stories such as "The Little Mermaid," "The Ugly Duckling," "The Emperor's New Clothes" and more.

Directed by Rives Collins and based on the life and imagination of Hans Christian Andersen, this brand new musical, which features a score by legendary Broadway composer Frank Loesser and an original libretto by Timothy Allen McDonald, follows the inspiring coming of age journey of a young penniless storyteller who would ultimately become one of the most celebrated writers of all time.

Just as his stories have inspired countless generations, young and old alike, this enchanting summer production is recommended for all ages.





## Art Exhibits

### Caravans of Gold, Fragments in Time: Art, Culture and Exchange across Medieval Sahara Africa

Sat, 1/26 to Sun, 7/21, free

Exhibition tours Tues, 6/4, 6/11, 6/18, 12:00-12:45 PM,

Sun, 6/2, 6/9, 3:00-3:45 PM, free, No RSVP Required

Block Museum of Art, Mary and Leigh, 40 Arts Circle Drive, Evanston

Contact: Block Museum of Art, 847-491-4000, block-museum@northwestern.edu

Caravans of Gold, Fragments in Time challenges the widely held bias of a timeless Africa that is cut off from the dynamics of world history. This will be the first major exhibition to take stock of the material culture of early trans-Saharan trade and to offer strong evidence of the central but little-recognized role Africa played in medieval history. Among the diverse materials on view in the exhibition will be sculptures, jewelry, household and luxury objects, manuscripts, and architectural remnants. What unites these materials is their connections to routes of exchange across the Sahara Desert during the medieval period (eighth through 16th centuries).

Caravans of Gold, Fragments in Time addresses the shared history of West Africa, the Middle East, North Africa and Europe during the critical epoch of the eighth through 16th centuries, when West African gold fueled a global economy and was the impetus for the movement of things, people and ideas across the Sahara Desert to Europe, the Middle East and beyond. Because of the scarcity of surviving intact works from before the 16th century, the early history and material culture of Africa have rarely been the focus of major exhibitions.

More than 100 assembled artworks and archeological fragments will help audiences discover the far-reaching impact of historic trans-Saharan exchange and the overlooked role of West Africa at the forefront of these developments. Using objects as points of entry and inquiry, Caravans of Gold, Fragments in Time will interweave the art history, archaeology, history and comparative literature of trans-Saharan trade, situating it within a broad geographical and historical context.



### Colorless Green Ideas Sleep Furiously: 2019 Art Theory and Practice MFA Thesis Exhibition

Thurs, 5/2 to Sun, 6/23, free

Opening Celebration: Thurs, 5/2, 6:00-9:00 PM

Block Museum of Art, Mary and Leigh, 40 Arts Circle Drive, Evanston

Contact: Lindsay Bosch, lindsay.bosch@northwestern.edu

Shai-lee horodi, Hyun Jung Jun, Jessica Frances Martin, and Hamilton Poe—2019 Master of Fine Arts degree candidates in the Department of Art Theory and Practice at Northwestern University—present their thesis projects, concluding two years of intensive artistic development. This year's thesis exhibition is accompanied by events, programming and a publication conceived by the MFA candidates.





### NUPOC Gallery: Work of MK Czerwiec

Mon, 5/6 to Mon, 7/1, 9:00 AM to 4:45 PM, free,  
(closed on weekends)  
NUPOC, 680 North Lake Shore Drive; Suite 1100,  
680 North Lake Shore Drive, Chicago  
Contact: R. J. Garrick, 312-503-5700,  
r-garrick@northwestern.edu

MK Czerwiec is the artist-in-residence at Northwestern University Feinberg School of Medicine. She is a nurse who uses drawing and comics to reflect on the complexities of illness and caregiving.

In nursing school Czerwiec started making art, despite the fact that she had no art education. Later, in the 1990s at the height of the AIDS crisis, she began working in a dedicated HIV/AIDS care hospital unit. Making art became her essential coping tool. Since then, her art has evolved in response to her experiences, moving from narrative paintings to comics and medical graphics that are her current focus.

The 5 pieces in this exhibit reflect that evolution, culminating with pages from Czerwiec's graphic memoir, *Taking Turns* in which her former patient helps her to explore the meaning in some of the recurring images and gestures found in her art: stars, seasons, nature, and reaching.



### Elsewhere

Thurs, 5/16 to Tues, 6/11, 10:00 AM- 10:00 PM,  
free

Dittmar Gallery, Norris University Center,  
1999 Campus Drive, Evanston  
Contact: Dittmar Gallery, 847-491-2348,  
dittmargallery@u.northwestern.edu

Elsewhere is a group exhibition that showcases the work of 5 graduating seniors in the Art Theory & Practice Department. Through the execution of myriad individual practices each artist creates their own space, alternative to the one we exist within here and now.



## Art Discussion

### Visiting Artist Talk: Anna Boghiguan

Sat, 6/8, 1:00-2:00 PM, free

Kresge Hall, Room 1515, 1880 Campus Drive, Evanston, IL 60208

Contact: Matthew Martin, 847-491-7346, matthew.martin1@northwestern.edu

Anna Boghiguan's (b. 1946, Cairo) raw and expressionistic works combine painting, drawing, writing, collage, and sculpture to contemplate the past and present through intersections of economics, philosophy, literature, and myth. Since the 1970s, Boghiguan has travelled continuously, and her work has charted her impressions and observations of various societies, as well as her experiences of non-belonging as a foreigner and outsider. In Boghiguan's work, the palimpsest of memory takes physical form as a rough accumulation that thickens the surface of her paintings with encaustic, pigment, steel, collage and non-specific debris.



## Film Screenings

### 9 to 5 (1980)

Wed, 6/3, 7:00-9:00 PM, free  
Block Museum of Art, Mary and Leigh,  
40 Arts Circle Drive, Evanston  
Contact: Block Museum of Art, 847-491-4000,  
block-museum@northwestern.edu  
(Colin Higgins, 1980, USA, DCP, 109 min.)

9 to 5 remains a classic film for many reasons: its top-tier cast, catchy theme, and the powerful way it blends comedy with a rallying cry for working women. Jane Fonda, Lily Tomlin, and Dolly Parton's characters fight against the patriarchy to enact progressive ideas--their platform is for equal pay for equal work, ending discriminatory hiring and office sexual harassment, and instituting social programs including workplace child-care. Nearly forty years later, these issues are still being grappled with as a new battle for equal rights taken on by the most diverse Congress ever elected.



### Waiting for Happiness (2002)

Thurs, 6/6, 7:00-9:00 PM, free  
Block Museum of Art, Mary and Leigh,  
40 Arts Circle Drive, Evanston  
Contact: Block Museum of Art, 847-491-4000,  
block-museum@northwestern.edu  
(Abderrahmane Sissako, 2002,  
Mauritania/France, 35mm, 96 min.)

Set in a Mauritanian coastal town at the edge of the Sahara Desert, Waiting for Happiness elliptically explores the gateways between Africa and Europe, tradition and modernity, childhood and adulthood.

The cast of characters radiates around Abdallah, a 17-year-old intellectual distanced from the language and culture of his hometown; while he waits to emigrate to France, he struggles to communicate with the inhabitants and migrants around him. Abderrahmane Sissako weaves together disparate, yet invariably intoxicating sights and sounds, teasing out the systems of exchange and translation that exist even when life seems at a standstill.



### NU DOCS Program

Wed, 6/12, 7:00 PM, free  
Thurs, 6/13, 7:00 PM, free  
Fri, 6/14, 7:00 PM, free  
Block Museum of Art, Mary and Leigh,  
40 Arts Circle Drive, Evanston

Contact: Block Museum of Art, 847-491-4000, block-museum@northwestern.edu  
Northwestern University's MFA in Documentary Media Program is proud to present the thesis films of its fourth graduating class. Please join us to watch a great selection of new short documentaries, engage in dialogue with the filmmakers, and celebrate their accomplishments. This free, three-night event will give audience members a chance to discover the next generation of filmmakers who are making exciting films and tackling a wide range of topics.



### Norris Summer Cinema 2019

Norris University Center, East Lawn, 1999 Campus Drive, Evanston  
Contact: Norris Center Desk, 847-491-2300

Northwestern's family-friendly summer cinema begins on 7/10. Screenings include Captain Marvel, Shrek 2, Spiderman: Into the Spider-Verse, and Little. Each film will be screened at dusk (around 8:00 p.m.).

# Leisure and Social

## Norris University Center Mini Workshops

These one-day workshops are great to attend with friends to learn a new skill or walk away with some delicious recipes!

- Beginning Knitting (Sat, 5/4, 1:00-4:00 PM, \$16)
- Intermediate Knitting (Sat, 5/11, 1:00-4:00 PM, \$16)
- Workshop Event Packages are also available for private groups.

## Norris Outdoors



Norris University Center offers a wide range of equipment available to rent for your outdoor adventures including:

- camping equipment (tents, backpacks, etc.)
- grills and stoves sports gear (Frisbees, volleyball and net, etc.)

Visit Norris Outdoors for package deals and a full list of equipment. The office is open Monday to Sunday, 12:30 – 6:00 PM, or at 847-491-2345. They can also be found at [www.northwestern.edu/norris/arts-and-recreation/norrisoutdoors](http://www.northwestern.edu/norris/arts-and-recreation/norrisoutdoors) or on Facebook and Twitter. Items must be requested at least 5 days in advance.

## ARTica



The Norris University Center's craft shop offers the materials to make buttons, bind books, laminate, screen print, sew, and space to work on art projects.

## Studio Usage

### Ceramics Membership

*Patrons must pass a ceramics knowledge quiz to be eligible for membership.*

- Ceramic Quarterly Membership
  - \$75 NU Community (Student, Faculty, Staff)
  - \$145 for Public/Non-NU
- Ceramic 3 day Project Membership
  - \$35 NU Community (Student, Faculty, Staff)
  - \$55 for Public/Non-NU
- Clay
  - \$2.50 /1 lbs Brown Clay
  - \$45 /25 lbs Bulk Brown or White Clay

### Darkroom Membership

*Patrons must pass a darkroom knowledge quiz to be eligible for membership.*

- Darkroom Quarterly Membership:
  - \$75 NU Community (Student, Faculty, Staff)
  - \$145 Public/Non-NU
  -
- Darkroom 1 Day Membership:
  - \$20 NU Community (Student, Faculty, Staff)
  - \$35 Public/Non-NU



## Around Campus

### Cheap Lunch

Wednesdays, 12:00– 1:30 PM

\$2 student/\$3 non-student

Sheil Catholic Center, 2110 Sheridan Rd., Evanston

Contact: Teresa Corcoran, [t-corcoran@northwestern.edu](mailto:t-corcoran@northwestern.edu), 847-328-4648

Join the fun with grilled hot dogs, brats, burgers, chips, soda, salad, and dessert for \$2 a student or \$3 for non-students.

### Randy Walker Memorial 5K Run

Sun, 7/28, 7:30 AM, Evanston, IL

Contact: Maureen Pakchak, [m-palchak@northwestern.edu](mailto:m-palchak@northwestern.edu), 847-467-3302

Over the last seven years, Northwestern Athletics & Recreation hosted the event to commemorate former head football coach Randy Walker. As the event has grown in popularity, race organizers have adjusted the course to a traditional 5K in 2019 in order to make it more inclusive for the Chicagoland running community.

[Register Here](#)

### The Alumnae of Northwestern University

The Alumnae offers intellectually stimulating, noncredit courses to the public at a modest cost. Each year more than 3,000 people enroll in these courses, taught on the Evanston campus by renowned University faculty.

For more information about upcoming courses, visit The Alumnae website

[www.nualumnae.org](http://www.nualumnae.org).

### Community Council for International Students (CCIS)

The International Office, 630 Dartmouth Place, Evanston

Contact: Sylvia Alvino, [sylalvino@yahoo.com](mailto:sylalvino@yahoo.com), 847-328-7516

Are you intersted in volunteering to spend some time with an NU international student? CCIS is dedicated to helping NU students and pos-docs from other countries during their stay at NU CCIS volunteers work toward a mutual sharing of values, cultural experiences, and interests. Please contact Sylvia Alvino for more information.

### Dearborn Observatory Public Viewing

Fridays, 8:00–9:00 PM (Reservation only)

9:00–10:00 PM (Walk-in), free

Dearborn Observatory, 2131 Tech Drive, Evanston

Contact: Yassaman Shemirani, 847-491-7650,

[yassaman.shemirani@northwestern.edu](mailto:yassaman.shemirani@northwestern.edu)

The Dearborn Observatory is open for public viewing every Friday night from 9 to 10 PM during the fall and winter months (Oct-Jan). The sessions are free and open to all. All visitors should note that the dome is neither heated nor air-conditioned so please dress appropriately. Friday evening sessions

are held "rain or shine." Unfortunately, the Dearborn is not ADA-accessible.

Several staircases must be climbed in order to reach the telescope.

**CIERRA Astronomer Evenings** are special programs that take place on the last Friday of the month at the observatory. Meet astronomers from Northwestern's Center for Interdisciplinary Exploration and Research in Astrophysics. Different experts host each month and are available to answer your astronomy questions. The evenings include a 10-minute introduction to a topic, followed by an open Q&A session and interactive demonstrations. Stop by any time during the two-hour public observing window. Children are welcome. The talks are free and open to all. No reservation is needed.

For more information go to

<http://www.physics.northwestern.edu/observatory/>.

To make a reservation go to <http://sites.northwestern.edu/dearborn/>.



**Northwestern Music Academy**  
[Learn more online](#)



For more than 70 years, Northwestern University's Music Academy in Evanston has provided music instruction to children and adult students from surrounding communities and the greater Chicago and Northwest Indiana area.

**Other Courses**  
(offered throughout the school year)

[Piano and Organ](#)

The Music Academy Piano Division offers pre-piano class, which serves as an introduction to more formal piano instruction: keyboard instruction in two tracks for students ages 6 to 18, and instruction for adults. Pre-piano serves as an introduction to more formal piano instruction. Keyboard instruction for children begins with pre-staff music and expands to landmark-based intervallic reading. After the first year of study, most children participate in the Illinois State Music Teacher's Association curriculum assessment, where they demonstrate skills and receive certificates and pins for participation.

[Strings](#)

The String Division offers private lessons in violin, viola, and cello, with goals of both providing musical instruction and instilling a love of music and of learning music. The division believes that all children can learn to their potential when placed in an environment that includes clear instruction, an involved parent, and regular opportunities to listen to and perform.

[Voice](#) (adults)

Adult voice classes concentrate on basic vocal technique including registers, breathing, range, and diction. Unique teaching methods and small class size (4 to 5 students) produce good results after a short period of time. The class is recommended not only for people interested in singing, but also for adults who would like to improve their speaking voice. Private voice lessons also available.

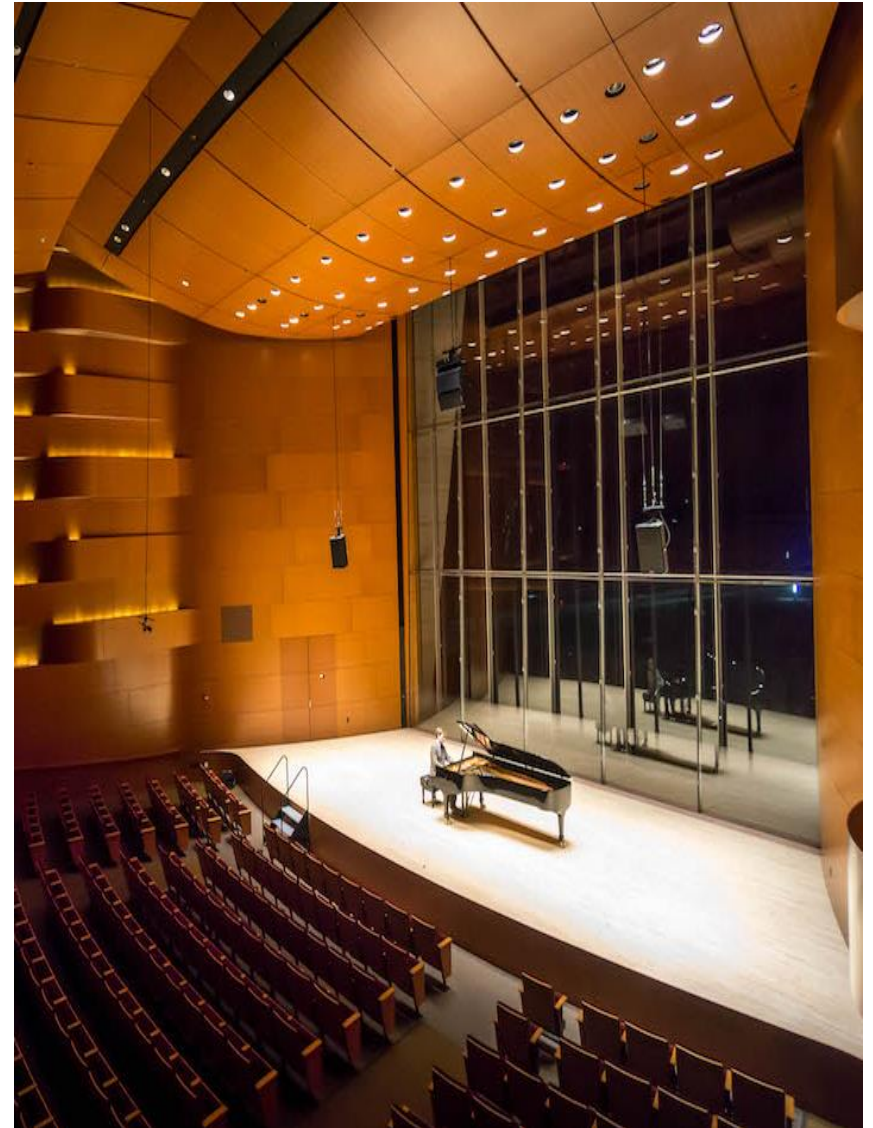

# Religious Services

Northwestern is proud to have a vibrant community embracing diverse religious beliefs. We have regular services on campus as well as events for religious observances. For general inquiries, contact the Office of Religious and Spiritual Life at 847-491-7256 located at 1870 Sheridan Rd. on our Evanston campus.

## Christian – Protestant

Christian worship in a broad Protestant tradition is held most Sundays of the academic year at 11:00 AM – 12:00 PM at the Alice Millar Chapel, 1870 Sheridan Rd.

## Christian – Catholic

Daily Mass is celebrated Mondays to Fridays at 5:00–5:30 PM, On Sundays, Masses are held at 9:30–10:30 AM, 11:00 AM–12:00 PM, 5:00–6:00 PM, and 9:00–10:00 PM, Services are at the Sheil Catholic Center Chapel, 2110 Sheridan Rd. Sheil also offers other sacraments, prayers, fellowship, and retreats. Visit <http://www.sheil.northwestern.edu/> for a complete list of events.



## Jewish

The Fiedler Hillel leads Reform and Conservative Shabbat services every Friday evening from 6:00 – 7:00 PM, followed by a free dinner, at 629 Foster Street. Orthodox services are held at the same place on Saturday mornings from 9:30 – 10:30 AM. A full list of events is at [www.northwesternhillel.org](http://www.northwesternhillel.org)

**Northwestern  
Hillel**

## Muslim

Jumah, Muslim prayers on Fridays, are held every Friday from 1:10 – 2:00 PM, On the Evanston campus, Jumah is at Parkes Hall, 1870 Sheridan Rd., Room 122. In Chicago, it is at the Lurie Building, 303 E. Superior, in the Grey Seminar Room.

Contact: Jill Norton, [jill-brazel@northwestern.edu](mailto:jill-brazel@northwestern.edu)

## Spirituality

Northwestern also offers opportunities for the community to engage in interfaith fellowship or spiritual exploration.

## Holidays

- June 4: Eid-Ul-Fitr -Ramadan Ends (Islam)
- June 8-12: Shavout (Judaism)





# Recreation

Northwestern Recreation offers opportunities to discover and maintain a healthy lifestyle to members of our community through a diverse array of recreational activities. A full list of activities can be found online at [www.nurecreation.com](http://www.nurecreation.com). For general questions, call 847-491-4300.

## Facilities

Membership to Northwestern Recreation offers access to a well-equipped facility with knowledgeable staff to assist you.

In addition to the highlighted offerings in this guide, the 95,000 square foot Henry Crown Sports Pavilion, Norris Aquatics Center, and Combe Tennis Center have space and amenities for all types of exercise, including: space to play team sports like basketball courts, group exercise, cardiovascular equipment, strength and weight-training equipment, an Olympic-sized pool, and a wellness suite for fitness assessments and massage.

On top of the benefits from membership to Northwestern Recreation, there are even more ways to be healthy. Additional fees apply for personal training, private courses, massage, and the pro shop.

## Location and Hours

The Henry Crown Sports Pavilion, which links to other facilities in Northwestern Recreation, is at 2311 Campus Drive, Evanston. Ample parking is available at the North Campus Parking Garage.

Hours for Henry Crown Sports Pavilion (hours for the pool and other areas vary, differs for special holidays):

Monday – Friday	6:00 AM – 9:00 PM
Saturday – Sunday	8:00 AM – 6:00 PM

## Membership

Community members, Northwestern employees, and university alumni are invited to join. There is a one-time registration fee per household of \$100.

Type	Annual	Monthly	Day passes before 3 pm	Day passes after 3 pm and weekends
Individual	\$500	\$50	\$12	\$18
Spouse	\$500	\$50	\$12	\$18
Child (each)	\$260	\$30	\$9 \$0 (under 6)	\$16 \$0 (under 6)

Rates for Northwestern faculty, staff, and their families:

Type	Annual	Monthly	Day passes before 3 pm	Day passes after 3 pm and weekends
Employee	\$400	\$42	\$9	\$16
Employee spouse	\$400	\$42	\$9	\$16
Employee child	\$260	\$30	\$9 \$0 (under 6)	\$16 \$0 (under 6)

Join Northwestern Recreation online at [www.nurecreation.com/membership](http://www.nurecreation.com/membership), by calling the membership office at 847-491-4303, or in person. Children 15 years old and under must be accompanied by a parent, and the child rate only applies if the parent is also a member. Complimentary trial memberships for one week are available upon request. Payment is accepted by cash, check, or credit card.

## Intramurals

The intramural sports program strives to offer students, staff, and faculty opportunities to have fun. Over 2,000 unique participants and 25% student involvement every year makes the program enjoyable and while competitive. Fall intramurals are dodgeball, flag football, and volleyball. Winter has basketball and floor hockey. In the spring, there is soccer, softball, and ultimate Frisbee.

## Tennis

- *Junior and Adult Lessons* – Throughout the year, group lessons are offered for all ages and skill levels. Private lessons for 1-2 people are also available.
- *USTA Teams* – Northwestern hosts 8 USTA league teams. They participate in weekly evening practice and compete in weekend matches against other clubs.
- *Open Court* – Reserve indoor courts for up to 1.5 hours any day of the week starting from 6:30 AM Monday to Friday or 8:00 AM on the weekends by calling 847-491-4312. Play time for indoor courts is unlimited as long as there is no one waiting to play. Outdoor courts are first-come-first-served.

## Swimming

Contact: Ed Martig, [e-martig@northwestern.edu](mailto:e-martig@northwestern.edu)

The Norris Aquatics Center offers a comprehensive program of fitness, instruction, recreational activities, diving, scuba, and life-saving courses. Membership to Northwestern Recreation is not required for aquatics programs. Find more information or register for programs at [www.nurecreation.com/aquatics](http://www.nurecreation.com/aquatics)

The pool is open every day for recreational swim except when it hosts swim meets. Lanes are available for laps or free swim. Hours when classes are in session are:

Monday – Friday                      6:00 AM – 2:00 PM, 5:30 – 8:30 PM

Sunday – Sunday                    8:00 AM – 5:30 PM

\*hours may differ for special holidays

Classes are offered in three groups:

- *Parent-Tot Swim Lessons (ages 6 mo. to 3 years)* – This introduces children to the water with the support of a parent.
- *Youth Swim Lessons (ages 4-12)* – These focus on giving children the swimming skills and safety knowledge to enjoy the water. Class sizes are limited to five students per instructor.
- *Adult Swim Lessons (ages 18+)* – Classes are in three levels.

There are two types of fees:

- NU Student/Member
- Non-Member

Class	Day/Dates	Time	Fee
<b>Spring</b>			
Parent Tot	Sundays, 6/16 – 7/28	12:15 – 12:45 PM	\$74/84
Youth, all levels	Sundays, 6/16 – 7/28	1:00 – 1:45 PM	\$84/94
Youth, all levels	Sundays, 6/16 – 7/28	2:00 – 2:45 PM	\$84/94
Youth, levels 1-3	Wednesdays, 6/16 – 7/28	4:15 – 5:00 PM	\$84/94
Youth, levels 4-5	Wednesdays, 6/16 – 7/28	5:15 – 6:00 PM	\$84/94
Adult, beginner	Sundays, 6/16 – 7/28	3:00 – 3:30 PM	\$69/79
Adult, beginner	Wednesdays, 6/19 – 8/7	6:00 – 6:30 PM	\$69/79
Adult, interm.	Sundays, 6/16 – 7/28	3:40 – 4:10 PM	\$69/79
Adult, interm.	Wednesdays, 6/19 – 8/7	6:40 – 7:10 PM	\$69/79
Adult, advanced	Wednesdays, 6/19 – 8/7	7:20 – 7:50 PM	\$69/79



**Group Exercise Classes**  
**(Summer Quarter Schedule 6/10-9/22)**

Membership offers access to a variety of group exercise classes for free. Cardio, cycling, strength, yoga, and Pilates are at the Henry Crown Sports Pavilion, while aqua fitness is at the Norris Aquatics Center. No registration is needed.

Time	Class	Location   Instructor
<b>Monday Classes</b>		
8:30 – 9:30 AM	Aqua Fitness	Pool   Symphony
12:00 – 1:00 PM	Vinyasa Flow	Studio 2   Jenny
12:00 PM – 12:30 PM	HIIT	Studio 1AB   Kile
12:30 PM – 1:00 PM	BodyPump	Studio 1AB   Kile
5:30 – 6:30 PM	Pilates	Studio 2   Ellen
7:00 – 7:45 PM	Indoor Row	Rowing Studio   Luciana/Jacob
7:00 – 8:00 PM	Vinyasa Flow	Studio 2   Alex
<b>Tuesday Classes</b>		
6:15 – 7:00 AM	Cycle Express	Cycle Studio   Caitlin
7:00 – 8:00 AM	Sunrise Yoga	Studio 2   Donna
8:30 – 9:30 AM	Zumba Gold	Studio 1AB   Maria
12:00 PM – 1:00 PM	Pilates Yoga Fusion	Studio 2   Julie
12:10 PM – 12:50 PM	Cycle Express	Cycle Studio   Vladimir
5:30 – 6:30 PM	Ashtanga Yoga	Studio 2   Cat
5:30 – 6:30 PM	BodyPump	Studio 1AB   Lis
<b>Wednesday Classes</b>		
6:15 – 7:00 AM	BodyPump	Studio 1AB   Paul
7:15 – 8:15 AM	Chi Gong	Studio 2   Michelle
8:30 – 9:30 AM	Aqua Fitness	Pool   Rachelle
12:00 PM – 1:00 PM	Vinyasa Flow	Studio 2   Jenny
12:00 PM – 1:00 PM	BodyPump	Studio 1AB   Bev/Rachelle
5:30 – 6:30 PM	WERQ	Studio 1AB   Kristy
7:00 – 8:00 PM	Vinyasa Flow	Studio 2   Ratika
<b>Thursday Classes</b>		
6:15 – 7:00 AM	Cycle Express	Cycle Studio   Debbie
7:00 – 8:00 AM	Sunrise Yoga	Studio 2   Donna
8:30 – 9:30 AM	Zumba Gold	Studio 1AB   Rhonda
12:00 PM – 1:00 PM	Pilates Yoga Fusion	Studio 2   Amy
12:10 PM – 12:50 PM	Cycle Express	Cycle Studio   Vladimir
5:30 – 6:30 PM	Ashtanga Yoga	Studio 2   Julie R.
5:30 – 6:30 PM	BodyPump	Studio 1AB   Paul
<b>Friday Classes</b>		
8:30 – 9:30 AM	Aqua Fitness	Pool   Heather
12:00 – 12:30 PM	HIIT	Studio 1AB   Vladimir

12:00 – 1:00 PM	Power Yoga	Studio 2   John
12:30 – 1:00 PM	Core Conditioning	Studio 1AB   Vladimir
5:30 – 6:30 PM	Mindful Yoga	Studio 2   Katherine
<b>Saturday Classes</b>		
8:15 – 9:15 AM	Cycle Challenge	Cycle Studio   Symphony
9:30 – 10:30 AM	BodyPump	Studio 1AB   Paul
9:30 – 10:30 AM	Yoga Basics	Studio 2   Donna
11:00 AM – 12:00 PM	Vinyasa Flow	Studio 2   John
<b>Sunday Classes</b>		
11:00 AM – 12:00 PM	Hatha Yoga	Studio 2   Gosia





# One Book, One Northwestern

A full program of events has kicked off for our new One Book One Northwestern selection, *The Handmaid's Tale*. For more information about the One Book One Northwestern program, please contact Nancy Cunniff at [onebook@northwestern.edu](mailto:onebook@northwestern.edu) or 847-467-2294.

## ***Hidden Figures* by Margot Lee Shetterly Selected for One Book Program 2019-2020**

"Hidden Figures," the true story of three pathbreaking black women scientists whose work enabled NASA's first manned mission to orbit the Earth, is the One Book One Northwestern all-campus read for Northwestern University's 2019-20 academic year. A No. 1 New York Times bestseller and the basis for an Academy Award-nominated blockbuster movie, "Hidden Figures: The American Dream and the Untold Story of the Black Women Mathematicians Who Helped Win the Space Race," by Margot Lee Shetterly, celebrates previously unsung heroes Katherine Johnson, Dorothy Vaughan and Mary Jackson, who overcame sexism and racism in 1960s America to make history and pave the way for generations of scientists. Shetterly will give a keynote address on the Evanston and Chicago campuses on Oct. 17, 2019.



One Book One Northwestern is a community-wide reading program hosted by the Office of the President. It aims to engage the campus in a common conversation centered on a carefully chosen, thought-provoking book. It began in 2005 for students in the Weinberg College of Arts and Sciences and has since evolved into a community-wide program involving students, faculty and staff from all majors and departments.

Everyone is encouraged to read the One Book selection. The Office of the President sends a free copy to incoming first-year and transfer students the summer before they arrive on campus.

Throughout the year, events like lectures, films, and discussion groups provide an opportunity for individuals to gather and talk about the issues presented in the book. Many of these events are open to the public and the entire community is invited to participate. Visit the Participate section to learn how you can get involved.

## **Margot Lee Shetterly Biography**



Margot Lee Shetterly is the author of *Hidden Figures: The American Dream and the Untold Story of the Black Women Mathematicians Who Helped Win the Space Race* (William Morrow/HarperCollins). She is also the founder of *The Human Computer Project*, an endeavor that is recovering the names and accomplishments of all of the women who worked as computers, mathematicians, scientists and engineers at the NACA and NASA from the 1930s through the 1980s.

Margot is a Hampton, Virginia native, University of Virginia graduate, an entrepreneur, and an intrepid traveler who spent 11 years living in Mexico. She currently lives in Charlottesville, VA.

# Speakers and Presentations

## What happens in our brain when we have an Aha! moment? Insights on how to have more insights.

**Carola Salvi (Feinberg School of Medicine, Northwestern)**

*Mon, 6/3, 12:00-1:00 PM, free*

*Shirley Ryan Ability Lab, 10th floor Conference A-B, 355 E. Erie, Chicago*

*Contact: Andrea Domenighetti, [andrea.domenighetti@northwestern.edu](mailto:andrea.domenighetti@northwestern.edu)*

Creativity is essential for advances in interpersonal, social, cultural, and even scientific knowledge. We often imagine ideas as a lightbulb illuminating above our heads, or perhaps most iconic, as Archimedes' exclamation "Eureka!" revealing feelings of pleasure, relief, and an intuitive sense of success. Insightful ideas are indeed a powerful expression of creative problem solving and a driving force for discoveries in every field of human endeavor. The advantage of solving problems via insight is that they are more accurate, relying on a unique pattern of neural activity when compared with problems solved by deliberate analysis (i.e., trial-and-error). Dr. Salvi's latest studies on these two distinct neural circuits tug at the proverbial lightbulb's pull cord, illuminating one of the most central and elusive abilities inside the "black box" of the human mind: the generation of an idea.

## Psychology Colloquium: Personality and Development, Manifestation and Resolution of Alcohol Use Disorders

**Kenneth Sher (University of Missouri)**

*Mon, 6/3, 1:00-2:30 PM, free*

*Norris University Center, 202 Northwestern Room, 1999 Campus Drive, Evanston*

*Contact: Tomeka Bolar, 847-491-4994, [t-white1@northwestern.edu](mailto:t-white1@northwestern.edu)*

The talk will discuss the multifaceted-roles of personality in risk for alcohol-related problems and its role in desistance processes that lead to "natural recovery." Also, I will consider the notion of "drunk personality" and its potential clinical applications.

## ID Wars: Struggling for Citizenship in Cote d'Ivoire

**Richard Banegas (Sciences Po, Paris, France)**

*Wed, 6/5, 12:00-1:00 PM, free*

*620 Library Place, Room 106, Evanston*

*Contact: Program of African Studies, 847-491-7323,*

*[african-studies@northwestern.edu](mailto:african-studies@northwestern.edu)*

Banegas' previous key research concentrated on democratization processes in Benin and Uganda and his current projects explore the issues of citizenship, violence and mobilization of the youth in West Africa, with a special focus on the Ivory Coast. His interests also include the topics of war, crisis resolution and post-conflict reconstruction.

## IPR@50 Conference: The Next 50 Years of Policy Research

*Thurs, 6/6, 1:00 to Fri, 6/7, 5:30 PM, free, must register [here](#)*

*Hardin Hall, Rebecca Crown Center, 633 Clark St., Evanston*

*Contact Ellen Dunleavy, 847-491-3395, [ipr@northwestern.edu](mailto:ipr@northwestern.edu)*

Since it was founded in the 1968–69 academic year with a grant from the Ford Foundation, the Institute for Policy Research (IPR) at Northwestern University has focused on producing the highest quality social science research to better inform policy. IPR@50 is a year-long celebration that will involve public lectures by IPR faculty, former PhD students, and others, and will culminate in a two-day conference on June 6–7, 2019. IPR's 50th anniversary offers a unique moment to take stock of what we know about these key areas, to look at how IPR research has contributed to that knowledge base, and to chart a course for studying it in the years to come.

## NUvention: Web + Media Final Pitch Event

*Tues, 6/11, 2:00-5:00 PM, free*

*McCormick Foundation Center, MFC Forum, 1870 Campus Drive, Evanston*

*Contact: Ryan Brownlow, 847-467-3753, [ryan.brownlow@northwestern.edu](mailto:ryan.brownlow@northwestern.edu)*

After a quarter of hard work and dedication, the teams of NUvention: Web + Media will pitch their businesses to a group of advisory board members, faculty, and guests. Over the course of the quarter, the teams have defined their concept through market research, customer development, and prototyping. Their final presentations are a culmination of their efforts over the quarter, stimulating the real-world experience of pitching a company to potential investors. This provides a starting point for students that wish to launch their companies post-class.

# Parking

## Evanston

### **Evanston Campus Parking Services**

1841 Sheridan Rd., Evanston  
847-491-3319  
parking@northwestern.edu  
www.northwestern.edu/up/parking  
Open Monday-Friday, 8:00 AM – 4:00 PM

Permits are required to park in all lots on the Evanston campus every Monday through Friday from 8:00 AM to 4:00 PM. No permits are required to park on the Evanston campus after 4:00 PM or on weekends, though reserved spaces require permits at all times.

The cost of a guest permit is \$8.25 for a non-refundable, all-day pass. Visitors and guests may purchase a visitor permit at the Parking Services Office (see above for address) or at pay stations located in the North and South Parking Garages.

While there are many scattered parking lots on campus, the largest for guests include:

#### To the North

- North Campus Parking Garage (has a parking pay station): 2311 N. Campus Drive
- LARC Drive: North Campus Drive
- Noyes/Haven/Sheridan Lot: Haven Street & Sheridan Rd.

#### To the South

- South Campus Parking Garage (has a parking pay station and it is next to the parking office): 1847 Campus Drive
- South Beach Structure: 1 Arts Circle Drive
- Locy and Fisk Lot: 1850 Campus Drive
- 619 Emerson Lot
- 515 Clark Street
- 1801/1813 Hinman

#### To the West

- 1940 Sheridan Road (Engelhart)
- 2020 Ridge North Lot (University Police)
- 1948 Ridge Lot (University Police)
- ITEC Lot: University Place & Oak Avenue

## Chicago

### **Chicago Campus Transportation and Parking**

710 N. Lakeshore Dr., Abbott Hall Room 100, Chicago  
312-503-1103  
chicagoparking@northwestern.edu  
www.northwestern.edu/transportation-parking  
Open Monday-Friday, 8:00 AM – 5:00 PM

There is no free parking available on the Chicago campus but there are several options available for guests.

Public garages or Northwestern garages open to the public include:

- 275 E. Chestnut Street
- 222 E. Huron Street
- 710 N. Lake Shore Drive
- 680 N. Lake Shore Drive
- 259 E. Erie Street
- 321 E. Erie Street
- 441 E. Ontario Street

If you are going to the Chicago campus as the guest of a department, volunteer, participant in a study, or as a hospital patient, you can also contact the organizer of your event to inquire about potential discounted parking validations or passes.



## LAKE MICHIGAN



- Parking  
**■** Campus access road  
**■** Service road (authorised vehicles only)  
 Bicycle/pedestrian path  
**■** CTA rail station  
**▲** Metro railroad station  
**●** Emergency "Blue Light" telephones  
**✕** City Emergency "Blue Light" telephones  
 (maintained by the city of Evanston)

## Northwestern University

### **Neighborhood and Community Relations**

1800 Sherman Avenue, Suite 7-100

Evanston, IL 60208

[www.northwestern.edu/communityrelations](http://www.northwestern.edu/communityrelations)

### **Dave Davis**

Executive Director

[dave.davis@northwestern.edu](mailto:dave.davis@northwestern.edu)

847-467-5762

**To receive this publication electronically every month, please email Shayla Butler at [shayla.butler@northwestern.edu](mailto:shayla.butler@northwestern.edu)**

*Back cover image:* A window into a university for all seasons. Spring and architecture, summer and the Weber Arch, fall outside the Main Library, and Deering Library under a blanket of snow.





Northwestern University

32

NEIGHBORHOOD AND COMMUNITY RELATIONS