

Northwestern University

Public Events
September 2018



Subscribe to this publication by emailing Shayla Butler at shayla.butler@northwestern.edu

Table of Contents

Overview

| | |
|-----------------------------|---|
| Fall Event Highlights | 3 |
|-----------------------------|---|

Northwestern Events

| | |
|-----------------------------|---|
| Arts and Performances | 8 |
|-----------------------------|---|

Living

| | |
|--------------------------|----|
| Leisure and Social | 10 |
|--------------------------|----|

Norris Mini Courses

Around Campus

ARTica (art studio)

Norris Outdoors

Northwestern Music Academy

| | |
|--------------------------|----|
| Religious Services | 13 |
|--------------------------|----|

Sports, Health, and Wellness

| | |
|--------------------------------------|----|
| Northwestern Wildcat Athletics | 14 |
|--------------------------------------|----|

| | |
|------------------|----|
| Recreation | 18 |
|------------------|----|

Academic Lectures

| | |
|--|----|
| One Book, One Northwestern: Danielle Allen, <i>Our Declaration</i> | 20 |
|--|----|

| | |
|-------------------------|----|
| Academic Lectures | 21 |
|-------------------------|----|

Evanston Campus Map and Parking Information

Northwestern University

Neighborhood and Community Relations

1603 Orrington Avenue, Suite 1730

Evanston, IL 60201

www.northwestern.edu/communityrelations

Dave Davis

Executive Director

dave.davis@northwestern.edu

847-491-8434

To receive this publication electronically every month, please email Shayla Butler at shayla.butler@northwestern.edu

Cover image

The sun breaks over the Charles Deering Library.

Courtesy of Hello Kylie Photography.

Fall Event Highlights

September-December 2018

Join us on campus for events this fall as we welcome our community and help us kick off a new school year!

SEPTEMBER

Up is Down: Mid-century Experiments in Advertising and Film at the Goldsholl Studio

Tues, 9/18 to Sun, 12/9, free

Block Museum of Art, 40 Arts Circle Drive

In the 1950s, Chicago-based design firm Goldsholl and Associates made a name for itself with innovative "designs-in-film." Headed by Morton and Millie Goldsholl, the studio produced television spots, films, trademarks, corporate identities, and print advertisements for international corporations like Kimberly-Clark, Motorola, and 7-Up. Although they were compared to some of the most celebrated design firms of the day, the Goldsholls and their designers are relatively unknown today. Opening in September 2018, the Block Museum's exhibition *Up is Down: Mid-Century Experimentation in Advertising and Film at the Goldsholl Studio* will reexamine the innovative work of Goldsholl and Associates and its national impact.

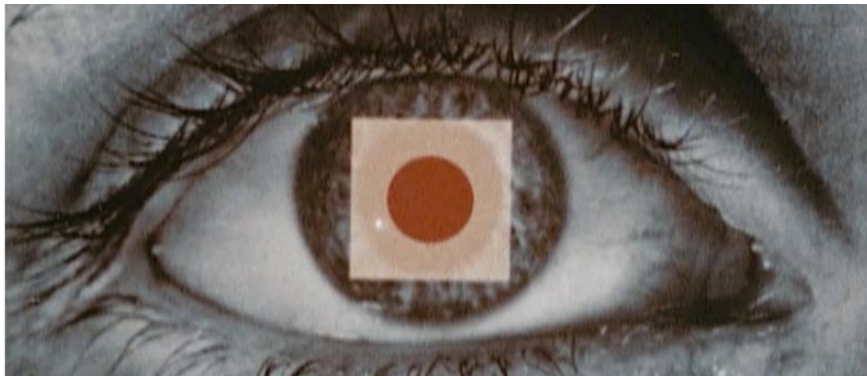

'Kits, 'Cats, and Kids Block Party

Thurs, 9/13, 4:45-7:30 PM, free

Sherman Avenue and Davis Street

Contact: Katie Stankiewicz,

katherine.stankiewicz@northwestern.edu

Evanston residents of all ages are invited to celebrate the back to school season at the annual 'Kits, 'Cats, and Kids Block Party. There will be games, arts and crafts, family-friendly activities filling the street, live music, the ETHS Marching Band and NU Marching Band, rousing pep rally-style speeches, and lots of dining options. The first 200 hot dogs are free, sponsored by First Bank & Trust. Discounted football tickets for the 9/15 Northwestern vs. Akron game will be sold, and can also be purchased at www.nusports.com with code "PURPLE" until 9/14.



Northwestern Football vs. Akron (Evanston Day!)

Sat, 9/15, 6:30 PM kickoff, tickets \$20-40

Ryan Field, 1501 Central St, Evanston

Contact: Northwestern Athletics, 888-467-8775 We celebrate Evanston as the 'Cats face Akron's Zips. Join the free pre-game at Wildcat Alley just northeast of Ryan Field at 3:30 PM for face-painting, giveaways, Willie the Wildcat, and our marching band. Then, cheer on the 'Cats as they come roaring into the 2018!



Evanston MashUp

Thurs, 9/20, 5:30-9:00 PM, \$95 until 9/6 and \$125 afterwards or \$50 for those 35 years and under

Norris University Center, 1999 Campus Drive

Contact: Evanston Chamber of Commerce, info@evchamber.com

Join Northwestern and Evanston for a night of conversations, food, and music at this business and community mixer. Co-hosted by Evanston Mayor Steve Hagerty and Northwestern President Morton Schapiro, this event embodies the spirit of collaboration and the positive impact of their powerful partnership.

OCTOBER

Norris Mini Courses

Register now for October classes.

The Norris University Center offers a range of leisure classes – everything from wine appreciation to ceramics – open to the public. Learn new skills and hobbies in a relaxed environment. *See pg. 10*



10th Annual CIERA Public Lecture Series – Astrophysicist Vicky Kalogera

Thurs, 10/11, 5:00 PM, free

Cahn Auditorium, 600 Emerson St, Evanston

Contact: CIERA, ciera@northwestern.edu

Vicky Kalogera is the co-founder and the current director of the Center for Interdisciplinary Exploration and Research in Astrophysics (CIERA) and the Daniel I. Linzer Distinguished University Professor in the Department of Physics and Astronomy in the Weinberg College of Arts and Sciences at Northwestern. Kalogera is the lead astrophysicist in the LIGO Scientific Collaboration (LSC), LIGO being the telescopes that first detected gravitational waves in 2015. An expert in the astrophysics of black holes and neutron stars and in LIGO data analysis, Kalogera has been a member of the LSC for more than 15 years, and was elected a member of the US National Academy of Sciences in 2018.



Northwestern vs. Nebraska (Homecoming)

Sat, 10/13, 11:00 AM, ticket \$50+

Ryan Field, 1501 Central St, Evanston

Contact: Northwestern Athletics, 888-467-8775

Cheer on the 'Cats as we take on the Nebraska Cornhuskers during Homecoming and Reunion Weekend. Be sure to join us at the free pre-game at Wildcat Alley just northeast of Ryan Field prior to the game for face-painting, giveaways, Willie the Wildcat, and our marching band.

Open House Chicago

Sat, 10/13 and Sun, 10/14, check website for opening times that vary by site, free

Evanston and Chicago

Contact: Eric Rogers,

erogers@architecture.org

Tour Millar Chapel, be an astronomer at Dearborn

Observatory, and explore Deering Library, along with other local venues throughout Evanston and Chicago. Get insider access and special tours, and be on the lookout for sites that are normally not available for public viewing!

CHICAGO ARCHITECTURE FOUNDATION

OPEN HOUSE CHICAGO
OCT 14-15 • 2017

Tengyue Zhang, 2017 First Prize Winner of the Guitar Foundations of American International Competition

Sat, 10/13, 7:30 PM, \$30 public, \$10 students
Galvin Recital Hall, 70 Arts Circle Drive

Contact: Bienen Ticket Office, 847-467-4000

2017 first prize winner of the Guitar Foundation of America International Competition, Tengyue Zheng has also received top prizes in competitions in Austria, China, Russia, and the US. As winner of the GFA prize, in 2018 he began a concert tour in over 50 North American cities, including his recital debut in Carnegie Hall's Weill Recital Hall, with additional dates in Europe, South America, and China. His debut recording—featuring music of Bach, Scarlatti, Brouwer, Assad, Tansman, and Castelnuovo-Tedesco—was released in June 2018 on the Naxos label.



Northwestern vs. Wisconsin (Family Weekend)

Sat, 10/27, Time TBD, ticket \$50+

Ryan Field, 1501 Central St, Evanston

Contact: Northwestern Athletics, 888-467-8775

Cheer on the 'Cats as we take on the Wisconsin Badger's during Family Weekend.



Chicago Humanities Festival at Northwestern

Sun, 10/28, see website in early September for times and tickets

Note that the events at Northwestern are on 10/28 but the festival runs until 11/11

Multiple locations on campus and other Chicagoland locations

Contact: Jill Mannor, 847-467-3970, jill.mannor@northwestern.edu

Join thought leaders for a day centered on the theme of "graphic": from the rise of emoji to the coarsening of political culture, Graphic! Will explore the impact on our visual communication. Northwestern scholars and thought leaders will lead discussions on campus in conjunction with a Chicago-wide festival. Go to chicagohumanities.org in September to see the lineup!

Margaret Atwood, Keynote Address

Tues, 10/30, 4:30 PM, free, tickets required,
register through the Norris box office.

Pick Staiger Concert Hall, 50 Arts Circle Drive

Contact: Nancy Cuniff, 847-467-2294,

onebook@northwestern.edu

Hear the author of One Book One Northwestern pick *The Handmaid's Tale* deliver a keynote address. Copies of the book will be available for sale ahead of the book signing to follow the speech.



Margaret Eleanor Atwood, is a Canadian poet, novelist, literary critic, essayist, inventor, teacher and environmental activist. She has published seventeen books of poetry, sixteen novels, ten books of non-fiction, eight collections of short fiction, eight children's books, and one graphic novel, as well as several small press editions in poetry and fiction. Atwood and her writing have won numerous awards and honors including the Man Booker Prize, Arthur C. Clarke Award, Governor General's Award, and the National Book Critics and PEN Center USA Lifetime Achievement Awards.

NOVEMBER

You're A Good Man, Charlie Brown

Fri, 11/2 – Sun, 11/8, times vary, \$6-\$12

Hal & Martha Hyer Wallis Theater, 1949 Campus Drive

Contact: Wirtz Center Box Office, 847-491-7282, wirtz@northwestern.edu

Explore a day in the life through the eyes of Charlie Brown and his colorful friends in the Peanuts gang including Lucy, Sally, Schroeder, Linus, and of course Snoopy! Based on the beloved Charles Schultz comic strip that have delighted countless generations, this witty and big-hearted Broadway musical features charming songs and vignettes that remind us of the joys of friendship and the pleasure of the simple things in life. Recommended for ages 3 and up.

Men's Basketball vs. New Orleans

Thurs, 11/8, time TBD, individual ticket prices vary
([season ticket sales here](#))

Welsh Ryan Arena, 2705 Ashland Avenue

Contact: Northwestern Athletics, 888-467-8775

Cheer on the 'Cats in their first game of the 2018-19 season as they play in the new Welsh-Ryan Arena.



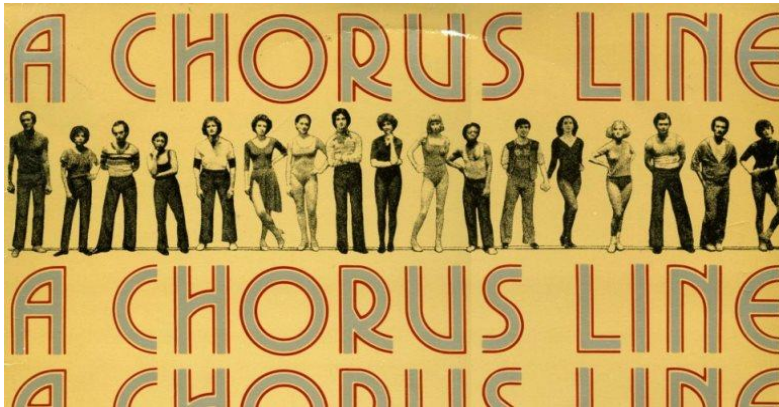

[A Chorus Line](#)

*Fri, 11/9 to Sun, 12/2, \$30 adult/\$27 seniors/\$27 educators/
\$25 NU faculty and staff*

Barber Theater, 30 Arts Circle Drive

Contact: Wirtz Center Box Office, 847-491-7282, wirtz@northwestern.edu

A Broadway chorus audition comes to life in one of the most celebrated musicals of all time with a brilliantly complex fusion of song, dance, and drama. Exploring the inner lives and poignant ambitions of professional chorus dancers, this Tony and Pulitzer prize-winning show features one powerhouse number after another including *What I Did for Love*, *One, At the Ballet*, *The Music and the Mirror*, and *I Hope I Get It*. Instantly recognized as a classic when it premiered in 1975, *A CHORUS LINE* ran for a record-breaking fifteen years and is beloved by generations as the ultimate tribute to Broadway musical theatre.

[Women's Basketball vs. Duke](#)

Sun, 11/11, Time TBD, individual ticket prices vary ([season ticket sales here](#))

Welsh Ryan Arena, 2705 Ashland Avenue

Contact: Northwestern Athletics, 888-467-8775

Cheer on the women's team in the season opener as they welcome Duke to the new Welsh-Ryan arena.



DECEMBER



[Northwestern Symphony Orchestra-Music for the Holidays](#)

Sat, 12/8, 7:30 PM, \$8 public/\$5 students

Pick-Staiger Concert Hall, 50 Arts Circle Drive

- Victor Yampolsky, Conductor
- Sihao He, Cello
- Johann Strauss Jr., *Kaiser-Walzer* (Emperor Waltz)
- Richard Strauss, *Till Eulenspiegels lustige*
- Antonin Dvorak, Cello Concerto in B Minor



Arts and Performances



The Arts Circle. Your destination for the arts at Northwestern.

With world-class exhibitions and performances, the Arts Circle welcomes patrons, students, faculty, staff, alumni, and the larger community alike. It's easier than ever to take in many wonderful and diverse experiences, all on one campus.

[Northwestern University Prosthetics-Orthotics Program \(NUPOC\) Gallery-Paintings by Lenin Delsol](#)

*Wed, 8/1 to Mon, 9/3, 9:00 AM-4:45 PM, free
NUPOC, 680 North Lake Shore Drive, Suite 1100, Chicago*

Contact: R.J. Garrick, r-garrick@northwestern.edu, 312-503-5700

Mr. Delsol interprets human figures in a narrative context, capturing his subjects' features, mood and character. He uses color and light to transform the human figure into a nearly palpable, sentient person. He is a member of the Portrait Society of America and the Oil Painters of America (OPA), and an awardee of the National Oil & Acrylic Painters' Society. Mr. Delsol is an instructor and member of the Board of Directors at the Palette and Chisel (Chicago). Mr. Delsol supports the development of other artists, monitoring open studios and offering guidance.



[Paul Chan: Happiness \(Finally\) After 35,000 Years of Civilization](#)

Wed, 8/1 to Sun, 11/4 10:00 AM- 8:00 PM, free

Block Museum of Art, Mary and Leigh, 40 Arts Circle Drive, Evanston

Contact: Block Museum of Art, block-museum@northwestern.edu, 847-491-4000

Paul Chan (b. Hong Kong, 1973) is an American artist, activist, writer, and publisher. His work reflects a strong commitment to the relation of politics and aesthetics, philosophy and popular culture, art and grassroots activism. Created from 1999 to 2003, his first major artwork *Happiness (Finally) After 35,000 Years of Civilization* presents a 15-minute looped digital Flash animation inspired by as much by the history of utopian thought and the US invasion of Iraq as by Web 1.0 banner ads.

[Up is Down: Mid-century Experiments in Advertising and Film at the Goldsholl Studio](#)

Sat, 9/8 to Sun, 12/9, free

Block Museum of Art, 40 Arts Circle Drive

In the 1950s, Chicago-based design firm Goldsholl and Associates made a name for itself with innovative "designs-in-film." Headed by Morton and Millie Goldsholl, the studio produced television spots, films, trademarks, corporate identities, and print advertisements for international corporations like Kimberly-Clark, Motorola, and 7-Up. Although they were compared to some of the most celebrated design firms of the day, the Goldsholls and their designers are relatively unknown today. Opening in September 2018, the Block Museum's exhibition *Up is Down: Mid-Century Experimentation in Advertising and Film at the Goldsholl Studio* will reexamine the innovative work of Goldsholl and Associates and its national impact.



[Break A Rule: Ed Paschke's Art and Teaching](#)

Tues, 9/18 to Sun, 12/9, 10:00 AM- 5:00 PM, free

Block Museum of Art, Mary and Leigh, 40 Arts Circle Drive, Evanston

Contact: Lindsay Bosch, lindsay.bosch@northwestern.edu

Ed Paschke (1939–2004) often began his classes with the assignment to "break a rule." A bold innovator who enjoyed disrupting conventions, Paschke mentored students for over two and a half decades at Northwestern University to think outside the box. His work and his teaching were devoted to experimentation, playful exploration of the human experience, and capturing "every manner of humanity." This exhibition considers his teaching alongside his art, foregrounding his printmaking along with self-produced pedagogical materials, to offer a new perspective on this well-known Chicago artist.

Made in Chicago: Rogers Park (2018)

Thurs, 9/27, 7:00 - 9:00 PM, free
Block Museum of Art, Mary and Leigh, 40
Arts Circle Drive, Evanston
Contact: Block Museum of Art,
847-491-4000,
block-museum@northwestern.edu

Filmmaker and Northwestern professor Kyle Henry's *New York Times* Critic's Pick *Rogers Park* captures the life, diversity, and flavor of the northside Chicago neighborhood in its story of two couples as they attempt to keep their relationships afloat. Henry and screenwriter Carlos Treviño craft a film that is both universal in its characters' raw and authentic emotional lives and a specific and rich portrait of a little-seen corner of the city.



National Theatre Live: Julie

Fri, 9/28, 7:00 - 9:00 PM, \$20 public/\$16
employee and senior/\$10 student
Ethel M. Barber Theater, 30 Arts Circle Drive
Contact: Wirtz Center Box Office,
847-491-7283, wirtz@northwestern.edu

Vanessa Kirby and Eric Kofi Abrefa are featured in the cast of this brand new production, directed by Carrie Cracknel and broadcast live from the National Theatre to cinemas. Wild and newly single, Julie throws a late night party. In the kitchen, Jean and Kristina clean up as the celebration heaves above them. Crossing the threshold, Julie initiates a power game with Jean – which rapidly descends into a savage fight for survival. This new version of August Strindberg's play *Miss Julie*, written by Polly Stenham, remains shocking and fiercely relevant in its new setting of contemporary London.

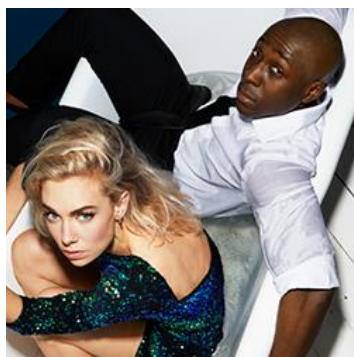

The Arboretum Cycle (2017-18)

Fri, 9/28, 7:00 - 9:00 PM, free
Block Museum of Art, Mary and Leigh, 40
Arts Circle Drive, Evanston
Contact: Block Museum of Art,
847-491-4000,
block-museum@northwestern.edu

Since the 1960s, experimental filmmaker Nathaniel Dorsky has been making a distinctive and stunning body of work. His silent 16mm films are lyrical explorations of the world around him, focused on the textures, colors, and rhythms of everyday objects and movements. His sharp eye for details reveals the small moments of beauty and wonder to be found everywhere if one would simply take the time to look. *The Arboretum Cycle* is comprised of seven of Dorsky's films, all completed in 2017, and charts the world of light and plants over the course of a year.



Leisure and Social

Norris University Center Mini Courses

Expand your horizons with everything from dance to languages with Norris mini courses, all open to the public. Find more detailed class descriptions at www.minicourses.com

- Early registration: August 27 – September 17
- Regular registration: September 18 – October 7
- Late registration: begins October 8

Register online at www.nbo.northwestern.edu, by phone at 847-491-2305, or in person at the Norris Box Office, 1999 Campus Dr., Evanston. All registrants must be 15 years old, or 21 years old for classes with alcohol.

| | | | | | |
|----------------|--|----------------|--|------------------|--|
| Arts/Crafts | | Food and Drink | | Music and Games | |
| Dance | | Languages | | Words and Images | |
| Digital Canvas | | Mind and Body | | | |

Fall 2017 Course Schedule

Classes are arranged by day of the week and then start time

| Class | Date and Time | Fee |
|--------------------------------|-----------------------------|-----------|
| Mondays | | |
| Intermediate Guitar | TBD | TBD |
| Exploring Watercolor | 10/8 – 11/19, 6:00-8:00 PM | \$111/121 |
| Beginners Latin Dance | 10/8 – 11/12, 6:00-7:30 PM | \$95/105 |
| Intermediate Latin Dance | 10/8 – 11/12, 7:30-9:00 PM | \$95/105 |
| Cherokee Language Learners | 10/8 – 11/12, 6:30-8:00 PM | \$25/35 |
| Nighttime Yoga | 10/8 – 11/12, 7:00-8:00 PM | \$75/85 |
| Beginning Guitar | TBD | TBD |
| Tuesdays | | |
| Intro to Graphic Design | 10/9 – 11/13, 6:30-7:30 PM | \$105/115 |
| Pocket Billiards for Beginners | 10/9 – 11/13, 6:00-8:00 PM | \$115/125 |
| Sketchbook I | 10/9 – 11/13, 6:00-8:00 PM | \$111/121 |
| Wine Appreciation A | 10/9 – 11/6, 7:30-9:00 PM | \$125/135 |
| Sketchbook II | 10/9 – 11/13, 8:00-10:00 PM | \$111/121 |

| | | |
|---|-----------------------------|-----------|
| Mixology | 10/9 – 11/6, 9:15-10:00 PM | \$125/135 |
| Wednesdays | | |
| Beginning Ceramics Wheel Throwing | 10/10 – 11/14, 5:00-7:00 PM | \$111/121 |
| ZUMBA | 10/10 – 11/14, 6:00-7:00 PM | \$95/105 |
| English as a Second Language | 10/10 – 11/14, 6:00-7:30 PM | \$75/85 |
| Movement Mindfulness | 10/10 – 12/5, 7:00-8:30 PM | \$75/85 |
| Beginning Ceramics On and Off the Wheel | 10/10 – 11/14, 7:00-9:00 PM | \$111/121 |
| Beginners Smooth | 10/10 – 11/14, 7:15-8:45 PM | \$95/105 |
| Thursdays | | |
| Beginning Ceramics Sculpture and Handbuilding | 10/11 – 11/15, 5:00-7:00 PM | \$111/121 |
| Spanish Conversation for Beginners | 10/11 – 11/15, 6:00-7:00 PM | \$75/85 |
| American Sign Language (ASL) | 10/11 – 11/15, 7:00-9:00 PM | \$75/85 |
| Wine Appreciation B | 10/11 – 11/8, 7:30-9:00 PM | \$125/135 |
| Belly Dancing | 10/11 – 11/15, 8:00-9:30 PM | \$95/105 |

Mini Workshops

These one-day workshops are great to attend with friends to learn a new skill or walk away with some delicious recipes!

- One Day Darkroom Photo Art (Tues, 10/23, 6:00-8:30 PM, \$12)
- Learn to Knit (Sat, 10/20, 1:00-4:00, \$16)

Around Campus

[Dearborn Observatory Public Viewing](#)

Fridays, 9:00-11:00 PM Free

Dearborn Observatory, 2131 Tech Drive, Evanston

Contact: Yassaman Shemirani

847-491-7650, yassaman.shemirani@northwestern.edu

The Dearborn Observatory is open for public viewing every Friday night from 9 to 11 PM during the spring and summer months (Apr-Jul). The sessions are free and open to all. All visitors should note that the dome is neither heated nor air-conditioned so please dress appropriately. Friday evening sessions are held "rain or shine." Unfortunately, the Dearborn is not ADA-accessible. Several staircases must be climbed in order to reach the telescope.

[CIERA Astronomer Evenings](#)

Friday, Sept 28, 9:00 – 11:00 PM, free

Dearborn Observatory, 2131 Tech Drive, Evanston

Contact: CIERA-Events@northwestern.edu

After looking through the historic telescope, meet and talk with astronomers from CIERA, Northwestern's Center for Interdisciplinary Exploration and Research in Astrophysics! Each month they focus on a different astronomy topic related to their research & they are available to answer your questions. This is a special program provided on the final Friday of each month, as part of the weekly Dearborn Observatory public viewing sessions.

Cheap Lunch

Wednesdays, 12:00 PM – 1:30 PM, \$2 student/\$3 non-student

Sheil Catholic Center, 2110 Sheridan Rd., Evanston

Contact: Teresa Corcoran, t-corcoran@northwestern.edu, 847-328-4648

Join the fun for grilled hot dogs, brats, burgers, chips, soda, salad, and dessert for \$2 a student or \$3 for non-students.

[Community Council for International Students \(CCIS\)](#)

The International Office, 630 Dartmouth Place, Evanston

Contact: Sylvia Alvino, sylalvino@yahoo.com, 847-328-7516

Are you interested in volunteering to spend some time with an NU international student? CCIS is dedicated to helping NU students and pos-docs from other countries during their stay at NU. CCIS volunteers work toward a mutual sharing of values, cultural experiences, and interests. Please contact Sylvia Alvino for more information.

Used Bike Sale

Wednesday, Oct. 4, 3:30 – 5:30 PM,

Norris East Lawn, 1999 Campus Drive, Evanston

Contact: Nancy Cambron Perez, ncambronperez@northwestern.edu

Open to all community members. Cash and major credit cards accepted.

[The Alumnae of Northwestern University](#)

The Alumnae offers intellectually stimulating, noncredit courses to the public at a modest cost. Each year more than 3,000 people enroll in these courses, taught on the Evanston campus by renowned University faculty.

For more information about upcoming courses, visit The Alumnae website

www.nualumnae.org.

ARTica



The Norris University Center's craft shop offers the materials to make buttons, bind books, laminate, screen print, sew, and space to work on art projects. Quarterly ceramics memberships, including access to studios and 25 pounds of clay, are available for \$55 for Northwestern students and \$105 for the public. Visit www.artica.northwestern.edu for more details.

Norris Outdoors



Norris University Center offers a wide range of equipment available to rent for your outdoor adventures including:

- camping equipment (tents, backpacks, etc.)
- grills and stoves sports gear (Frisbees, volleyball and net, etc.)

Visit Norris Outdoors for package deals and a full list of equipment. The office is open Monday to Friday, 12:30 – 5:00 PM, or at 847-491-2345. They can also be found at www.northwestern.edu/norris/arts-and-recreation/norrisoutdoors or on Facebook and Twitter. Items must be requested at least 5 days in advance.

Northwestern Music Academy

[Learn more online](#)



For more than 70 years, Northwestern University's Music Academy in Evanston has provided music instruction to children and adult students from surrounding communities and the greater Chicago and Northwest Indiana area.

Most Academy instructors also teach in the Henry and Leigh Bienen School of Music and hold masters and doctoral degrees in music teaching and performance. The Academy often serves as a teaching laboratory for college students enrolled in pedagogy courses and is a member of the National Guild of Community Schools of the Arts.

Kindermusik (newborn to age 7)

*Classes start Saturday, Sept. 8 and Monday, Sept. 17, times vary
\$290-345 (15 week class and home materials)*

This 45-minute class is a lovely way for babies and parents to interact. Multi-level activities that are appropriate for each stage of a baby's development give lap babies, crawlers, and walkers a chance to explore music, touch, sound, and movement. Home materials including a CD, a book related to the theme of the unit, and an instrument provide additional ideas for sharing the class experience at home.

Music Academy Chorus

Classes start Tuesday, Sept. 25, 7:00-9:30 PM, \$100

The Chorus will rehearse Schubert's "Mass in G" in fall, Poulenc's "Gloria" in winter, and Mozart's "Requiem" in spring. Performances at the end of every quarter

Other Courses

(offered throughout the school year)

Piano and Organ

The Music Academy Piano Division offers pre-piano class, which serves as an introduction to more formal piano instruction: keyboard instruction in two tracks for students ages 6 to 18, and instruction for adults. Pre-piano serves as an introduction to more formal piano instruction. Keyboard instruction for children begins with pre-staff music and expands to landmark-based intervallic reading. After the first year of study, most children participate in the Illinois State Music Teacher's Association curriculum assessment, where they demonstrate skills and receive certificates and pins for participation.

Strings

The String Division offers private lessons in violin, viola, and cello, with goals of both providing musical instruction and instilling a love of music and of learning music. The division believes that all children can learn to their potential when placed in an environment that includes clear instruction, an involved parent, and regular opportunities to listen to and perform.

Voice (adults)

Adult voice classes concentrate on basic vocal technique including registers, breathing, range, and diction. Unique teaching methods and small class size (4 to 5 students) produce good results after a short period of time. The class is recommended not only for people interested in singing, but also for adults who would like to improve their speaking voice. Private voice lessons also available

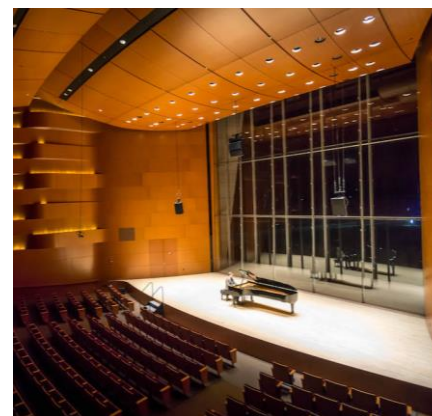

Religious Services

Northwestern is proud to have a vibrant community embracing diverse religious beliefs. We have regular services on campus as well as events for religious observances. For general inquiries, contact the Office of Religious and Spiritual Life at 847-491-7256 located at 1870 Sheridan Rd. on our Evanston campus.

Christian – Protestant

Christian worship in a broad Protestant tradition is held most Sundays of the academic year at 11:00 AM – 12:00 PM at the Alice Millar Chapel, 1870 Sheridan Rd.

Christian – Catholic

Daily Mass is celebrated Mondays to Fridays at 5:00 – 5:30 PM, On Sundays, Masses are held at 9:30 – 10:30 AM, 11:00 AM – 12:00 PM, 5:00 – 6:00 PM, and 9:00 – 10:00 PM, Services are at the Sheil Catholic Center Chapel, 2110 Sheridan Rd. Sheil also offers other sacraments, prayers, fellowship, and retreats. Visit <http://www.sheil.northwestern.edu/> for a complete list of events.

Jewish

The Fiedler Hillel leads Reform and Conservative Shabbat services every Friday evening from 6:00 – 7:00 PM, followed by a free dinner, at 629 Foster Street. Orthodox services are held at the same place on Saturday mornings from 9:30 – 10:30 AM. A full list of events is at www.northwesternhillel.org

**Northwestern
Hillel**

Muslim

Jumah, Muslim prayers on Fridays, are held every Friday from 1:10 – 2:00 PM, On the Evanston campus, Jumah is at Parkes Hall, 1870 Sheridan Rd., Room 122. In Chicago, it is at the Lurie Building, 303 E. Superior, in the Grey Seminar Room.

Contact: Jill Norton, jill-brazel@northwestern.edu

Spirituality

Northwestern also offers opportunities for the community to engage in interfaith fellowship or spiritual exploration.

Observances

- **Rosh Hashanah** (Sun 9/9): the Jewish New Year
- **Yom Kippur** (Tues 9/18): Jewish day of atonement

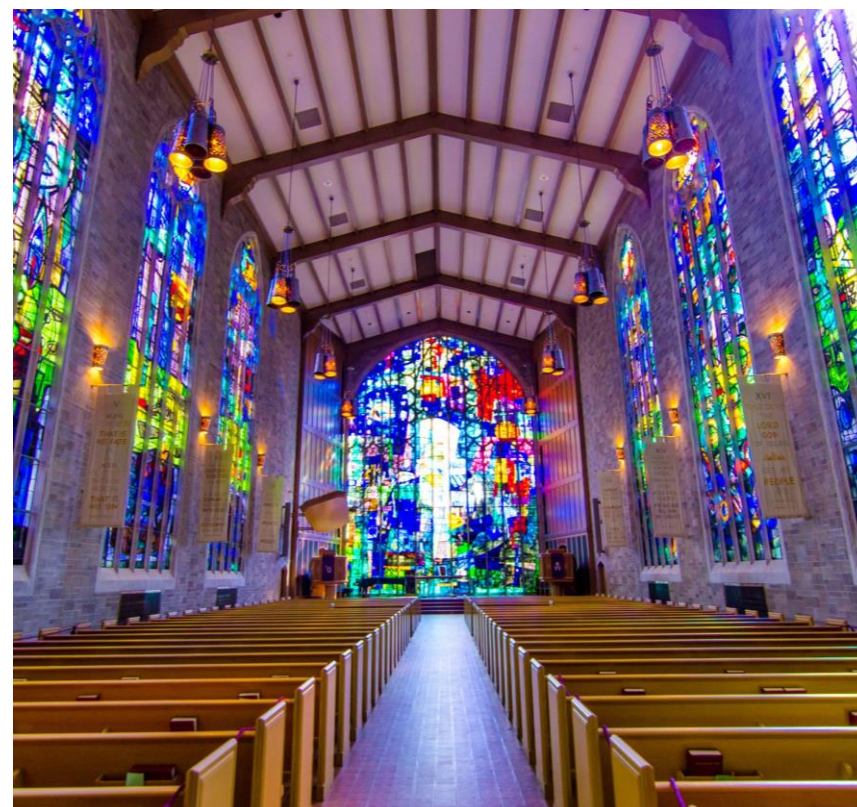

Northwestern Wildcat Athletics

The Northwestern Wildcats are Chicago's Big Ten team. Come cheer on the Wildcats at home or on the road.

Sports in season this fall are:

- cross country – women's
- field hockey – women's
- football – men's
- soccer – men's
- soccer – women's
- volleyball – women's

There are two easy ways to purchase tickets, listed below. Tickets are typically mailed two to three weeks prior to a home event unless the will call delivery method is selected.

- Online at www.nusports.com
- Calling or visiting the ticket office at 888-467-8775, Monday to Fridays from 9:00 AM – 5:00 PM

You can also email the office at cat-tix@northwestern.edu and follow them on Twitter using the handle @NU_Tickets.



Field Hockey

Tickets are typically \$7 for adults, \$3 per person for groups of 15 or more, and \$5 for youth. Home games are at the Lanny and Sharon Martin Stadium, 2235 Campus Drive, Evanston.



| Date and Time | Game |
|----------------|---------------------------|
| 9/2, 10 AM | @ Boston College |
| 9/4, 2 PM | @ Kent State |
| 9/7, 12:00 PM | Miami (Ohio) |
| 9/8, 11 AM | Boston U vs. Miami (Ohio) |
| 9/9, 12 PM | Boston U |
| 9/14, 2 PM | @ Indiana |
| 9/16, 11 AM | @ Louisville |
| 9/21, 12 PM | Iowa |
| 9/22, 11:30 AM | Iowa vs. California |
| 9/23, 11 AM | California |
| 9/28, 4 PM | @ Michigan |
| 9/30, 11 AM | @ Michigan State |
| 10/5, 3 PM | Ohio State |
| 10/12, 3 PM | Rutgers |

Football

Home games are at Ryan Field, and the arena opens three hours before kick off. Please go online at www.nusports.com or call the ticket office at 888-467-8775 to ask about tickets.



Wildcats fans can purchase single-game tickets to Northwestern's seven regular-season contests immediately on Tuesday by calling 888-GO-PURPLE (888-467-8775) or at NUSports.com. Season tickets, the only way to guarantee the best seats at Ryan Field, are currently on sale here.

Groups of 15 or more can buy group tickets.

| Date and Time | Game |
|---------------|----------------------------|
| 8/30, 7:00 PM | @ Purdue |
| 9/8, 11 AM | Duke |
| 9/15, 6:30 PM | Akron |
| 9/29, TBD | Michigan |
| 10/6, 11 AM | @ Michigan State |
| 10/13, 11 AM | Nebraska (Homecoming) |
| 10/20, 11 AM | @ Rutgers |
| 10/27, TBD | Wisconsin (Family Weekend) |
| 11/3, TBD | Notre Dame |
| 11/10, TBD | @ Iowa |
| 11/17, TBD | @ Minnesota |
| 11/24, TBD | Illinois |



Soccer – Men's



Tickets are typically \$7 for adults, \$3 per person for groups of 15 or more, and \$5 for youth. Home games are at the Lanny and Sharon Martin Stadium, 2235 Campus Drive, Evanston.



| Date and Time | Game |
|---------------|-------------------|
| 9/1, 5 PM | @ Valparaiso |
| 9/3, 1:30 PM | @ Fordham |
| 9/7, 7 PM | @ Loyola |
| 9/9, 6 PM | UMKC |
| 9/14, 7 PM | Maryland |
| 9/21, 6:30 PM | @ Ohio State |
| 9/25, 6 PM | @ Indiana |
| 9/29, TBD | Michigan |
| 10/2, 7 PM | Notre Dame |
| 10/6, 7 PM | Penn State |
| 10/9, 7 PM | DePaul |
| 10/12, 6 PM | @ Rutgers |
| 10/16, TBD | @ UIC |
| 10/19, 6 PM | @ Michigan State |
| 10/24, 7 PM | Wisconsin |
| 10/26, 7 PM | Concordia-Chicago |

Soccer – Women's

Tickets are typically \$7 for adults, \$3 per person for groups of 15 or more, and \$5 for youth. Home games are at the Lanny and Sharon Martin Stadium, 2235 Campus Drive, Evanston.



| Date and Time | Game |
|----------------|------------------|
| 9/6, 7 PM | Loyola Marymount |
| 9/9, 2:30 PM | Bowling Green |
| 9/14, 7 PM | @ Wisconsin |
| 9/16, 1 PM | @ Minnesota |
| 9/20, 7 PM | Penn State |
| 9/23, 12 PM | Ohio State |
| 9/28, 7 PM | Michigan |
| 10/4, 6 PM | @ Rutgers |
| 10/7, 1 PM | @ Maryland |
| 10/11, 7 PM | Indiana |
| 10/14, 2:30 PM | Purdue |
| 10/18, 7 PM | Illinois |
| 10/21, 1 PM | @ Iowa |

Volleyball – Women's

Tickets are typically \$7 for adults, \$3 per person for groups of 15 or more, and \$5 for youth. Home games this year will be held at Evanston Township High School while renovations take place at the Welsh-Ryan Arena.



| Date and Time | Game |
|---------------|---------------------------------|
| 9/1, 1 PM | Stephen F Austin @ Hamilton, NY |
| 9/7, 5 PM | Buffalo @ Fayetteville, AK |
| 9/8, 10 AM | Butler @ Fayetteville, AK |
| 9/8, 7 PM | Arkansas @ Fayetteville, AK |
| 9/14, 4 PM | UIC @ Chicago, IL |
| 9/15, 10 AM | DePaul @ Chicago, IL |
| 9/15, 7 PM | Loyola-Chicago @ Chicago, IL |
| 9/21, 6 PM | @ Indiana |
| 9/28, 7 PM | Nebraska |
| 9/30, 1 PM | Iowa |
| 10/3, 7 PM | Minnesota |
| 10/6, 7 PM | @ Illinois |
| 10/12, 8 PM | @ Wisconsin |
| 10/13, 7 PM | @ Minnesota |
| 10/19, 7 PM | Michigan State |
| 10/20, 7 PM | Michigan |
| 10/24, 8 PM | @ Iowa |
| 10/28, 1 PM | Ohio State |
| 11/2, 6 PM | @ Maryland |
| 11/9, 7 PM | Penn State |
| 11/10, 7 PM | Rutgers |
| 11/14, 7 PM | Illinois |
| 11/17, 6 PM | @ Penn State |
| 11/21, 6 PM | @ Michigan |
| 11/23, 7 PM | Indiana |

Recreation

Northwestern Recreation offers opportunities to discover and maintain a healthy lifestyle to members of our community through a diverse array of recreational activities. A full list of activities can be found online at www.nurecreation.com. For general questions, call 847-491-4300.

Facilities

Membership to Northwestern Recreation offers access to a well-equipped facility with knowledgeable staff to assist you.

In addition to the highlighted offerings in this guide, the 95,000 square foot Henry Crown Sports Pavilion, Norris Aquatics Center, and Combe Tennis Center have space and amenities for all types of exercise, including: space to play team sports like basketball courts, group exercise, cardiovascular equipment, strength and weight-training equipment, an Olympic-sized pool, and a wellness suite for fitness assessments and massage.

On top of the benefits from membership to Northwestern Recreation, there are even more ways to be healthy. Additional fees apply for personal training, private courses, massage, and the pro shop.

Location and Hours

The Henry Crown Sports Pavilion, which links to other facilities in Northwestern Recreation, is at 2311 Campus Drive, Evanston. Ample parking is available at the North Campus Parking Garage.

Hours for Henry Crown Sports Pavilion (hours during academic breaks differ, and hours for the pool and other areas vary):

| | |
|-------------------|--------------------|
| Monday – Thursday | 6:00 AM – 11:00 PM |
| Friday | 6:00 AM – 10:00 PM |
| Saturday | 8:00 AM – 9:00 PM |
| Sunday | 8:00 AM – 10:00 PM |

Membership

Community members, Northwestern employees, and university alumni are invited to join. There is a one-time registration fee per household of \$100.

| Type | Annual | Monthly | Day passes before 3 pm | Day passes after 3 pm and weekends |
|--------------|--------|---------|------------------------|------------------------------------|
| Individual | \$480 | \$46 | \$12 | \$18 |
| Spouse | \$480 | \$46 | \$12 | \$18 |
| Child (each) | \$240 | \$26 | \$9 \$0 (under 6) | \$16 \$0 (under 6) |

Rates for Northwestern faculty, staff, and their families:

| Type | Annual | Monthly | Day passes before 3 pm | Day passes after 3 pm and weekends |
|-----------------|--------|---------|------------------------|------------------------------------|
| Employee | \$384 | \$38 | \$9 | \$16 |
| Employee spouse | \$384 | \$38 | \$9 | \$16 |
| Employee child | \$240 | \$26 | \$9 \$0 (under 6) | \$16 \$0 (under 6) |

Join Northwestern Recreation online at www.nurecreation.com/membership, by calling the membership office at 847-491-4303 in person. Children 15 years old and under must be accompanied by a parent, and the child rate only applies if the parent is also a member. Complimentary trial memberships for one week are available upon request. Payment is accepted by cash, check, or credit card.

Intramurals

The intramural sports program strives to offer students, staff, and faculty opportunities to have fun. Over 2,000 unique participants and 25% student involvement every year makes the program enjoyable and while competitive. Fall intramurals are dodgeball, flag football, and volleyball. Winter has basketball and floor hockey. In the spring, there is soccer, softball, and ultimate Frisbee.

Tennis

- *Junior and Adult Lessons* – Throughout the year, group lessons are offered for all ages and skill levels. Private lessons for 1-2 people are also available.
- *USTA Teams* – Northwestern hosts 8 USTA league teams. They participate in weekly evening practice and compete in weekend matches against other clubs.
- *Open Court* – Reserve indoor courts for up to 1.5 hours any day of the week starting from 6:30 AM Monday to Friday or 8:00 AM on the weekends by calling 847-491-4312. Play time for indoor courts is unlimited as long as there is no one waiting to play. Outdoor courts are first-come-first-served.

Swimming

Contact: Ed Martig, e-martig@northwestern.edu

The Norris Aquatics Center offers a comprehensive program of fitness, instruction, recreational activities, diving, scuba, and life-saving courses. Membership to Northwestern Recreation is not required for aquatics programs. Find more information or register for programs at www.nurecreation.com/aquatics

The pool is open every day for recreational swim except when it hosts swim meets. Lanes are available for laps or free swim. Hours when classes are in session are:

| | |
|-------------------|------------------------------------|
| Monday – Thursday | 6:00 AM – 2:00 PM, 5:30 – 10:00 PM |
| Friday | 6:00 AM – 2:00 PM, 5:30 – 9:00 PM |
| Saturday | 8:00 AM – 8:00 PM |
| Sunday | 8:00 AM – 6:00 PM |

Classes are offered in three groups:

- *Parent-Tot Swim Lessons (ages 6 mo. to 3 years)* – This introduces children to the water with the support of a parent.
- *Youth Swim Lessons (ages 4-12)* – These focus on giving children the swimming skills and safety knowledge to enjoy the water. Class sizes are limited to five students per instructor.
- *Adult Swim Lessons (ages 18+)* – Classes are in three levels.

There are two types of fees:

- NU Student/Member
- Non-Member

| Class | Day/Dates | Time | Fee |
|-------------------|---------------------------|------------------|---------|
| Fall | | | |
| Parent Tot | Sundays, 10/7 – 12/2 | 12:15 – 12:45 PM | \$74/84 |
| Youth, all levels | Sundays, 10/7 – 12/2 | 1:00 – 1:45 PM | \$84/94 |
| Youth, all levels | Sundays, 10/7 – 12/2 | 2:00 – 2:45 PM | \$84/94 |
| Youth, levels 1-3 | Wednesdays, 10/10 – 11/28 | 4:15 – 5:00 PM | \$84/94 |
| Youth, levels 4-5 | Wednesdays, 10/10 – 11/28 | 5:15 – 6:00 PM | \$84/94 |
| Adult, beginner | Sundays, 10/7 – 12/2 | 3:00 – 3:30 PM | \$69/79 |
| Adult, beginner | Wednesdays, 10/10 – 11/28 | 6:10 – 6:40 PM | \$69/79 |
| Adult, interm. | Sundays, 10/7 – 12/2 | 3:40 – 4:10 PM | \$69/79 |
| Adult, interm. | Wednesdays, 10/10 – 11/28 | 6:50 – 7:20 PM | \$69/79 |
| Adult, advanced | Wednesdays, 10/10 – 11/28 | 7:30 – 8:00 PM | \$69/79 |
| Winter | | | |
| Parent Tot | Sundays, 1/20 – 3/3 | 12:15 – 12:45 PM | \$74/84 |
| Youth, all levels | Sundays, 1/20 – 3/3 | 1:00 – 1:45 PM | \$84/94 |
| Youth, all levels | Sundays, 1/20 – 3/3 | 2:00 – 2:45 PM | \$84/94 |

| | | | |
|-------------------|-------------------------|------------------|---------|
| Youth, levels 1-3 | Wednesdays, 1/23 – 3/6 | 4:15 – 5:00 PM | \$84/94 |
| Youth, levels 4-5 | Wednesdays, 1/23 – 3/6 | 5:15 – 6:00 PM | \$84/94 |
| Adult, beginner | Sundays, 1/20 – 3/3 | 3:00 – 3:30 PM | \$69/79 |
| Adult, beginner | Wednesdays, 1/23 – 3/6 | 6:10 – 6:40 PM | \$69/79 |
| Adult, interm. | Sundays, 1/20 – 3/3 | 3:40 – 4:10 PM | \$69/79 |
| Adult, interm. | Wednesdays, 1/23 – 3/6 | 6:50 – 7:20 PM | \$69/79 |
| Adult, advanced | Wednesdays, 1/23 – 3/6 | 7:30 – 8:00 PM | \$69/79 |
| Spring | | | |
| Parent Tot | Sundays, 4/7 – 6/2 | 12:15 – 12:45 PM | \$74/84 |
| Youth, all levels | Sundays, 4/7 – 6/2 | 1:00 – 1:45 PM | \$84/94 |
| Youth, all levels | Sundays, 4/7 – 4/2 | 2:00 – 2:45 PM | \$84/94 |
| Youth, levels 1-3 | Wednesdays, 4/10 – 5/22 | 4:15 – 5:00 PM | \$84/94 |
| Youth, levels 4-5 | Wednesdays, 4/10 – 5/22 | 5:15 – 6:00 PM | \$84/94 |
| Adult, beginner | Sundays, 4/7 – 6/2 | 3:00 – 3:30 PM | \$69/79 |
| Adult, beginner | Wednesdays, 4/10 – 5/22 | 6:10 – 6:40 PM | \$69/79 |
| Adult, interm. | Sundays, 4/7 – 6/2 | 3:40 – 4:10 PM | \$69/79 |
| Adult, interm. | Wednesdays, 4/10 – 5/22 | 6:50 – 7:20 PM | \$69/79 |
| Adult, advanced | Wednesdays, 4/10 – 5/22 | 7:30 – 8:00 PM | \$69/79 |

Group Exercise Classes
(Fall Quarter Schedule, 9/24 – 12/9)

Membership offers access to a variety of group exercise classes for free. Cardio, cycling, strength, yoga, and Pilates are at the Henry Crown Sports Pavilion, while aqua fitness is at the Norris Aquatics Center. No registration is needed.

| Time | Class | Location Instructor |
|--------------------------|---------------------|------------------------------------|
| Monday Classes | | |
| 6:15 – 7:15 AM | HIIT | Studio 1AB Debbie |
| 8:30 – 9:30 AM | Aqua Fitness | Pool Joy |
| 12:00 – 1:00 PM | Vinyasa Flow | Studio 2 Jenny |
| 12:00 – 12:30 PM | HIIT | Studio 1AB Rachelle |
| 12:30 – 1:00 PM | BodyPump | Studio 1AB Rachelle |
| 5:30 – 6:30 PM | Pilates | Studio 2 Rob |
| 5:30 – 6:30 PM | Cycle Challenge | Cycle Studio Ilya |
| 5:30 – 6:30 PM | WERQ | Studio 1AB Sharon |
| 7:00 – 8:00 PM | Power Yoga | Studio 2 John |
| Tuesday Classes | | |
| 6:10 – 6:50 AM | Cycle Express | Cycle Studio Tina-Marie/Symphony |
| 7:00 – 8:00 AM | Sunrise Yoga | Studio 2 Donna |
| 8:30 – 9:00 AM | Zumba Gold | Studio 1AB Maria |
| 12:00 – 1:00 PM | Pilates Yoga Fusion | Studio 2 Sandy |
| 12:00 – 12:50 PM | BodyPump Express | Studio 1AB Kile |
| 12:10 – 12:50 PM | Cycle Express | Cycle Studio Vladimir |
| 5:30 – 6:30 PM | Ashtanga Yoga | Studio 2 Cat |
| 5:30 – 6:30 PM | BodyPump | Studio 1AB Lis |
| 7:00 – 8:00 PM | WERQ | Studio 1AB Spencer |
| Wednesday Classes | | |
| 6:15 – 7:15 AM | BodyPump | Studio 1AB Martin |
| 7:00 – 8:00 AM | Pilates Basics | Studio 2 Julie S. |
| 8:30 – 9:30 AM | Aqua Fitness | Pool Maureen |
| 12:00 PM – 1:00 PM | Vinyasa Flow | Studio 2 Jenny |
| 12:00 PM – 1:00 PM | BodyPump | Studio 1AB Bev |
| 5:30 PM – 6:30 PM | WERQ | Studio 1AB Kristy |
| 5:30 – 6:30 PM | Cycle Challenge | Cycle Studio Caitlin |
| 7:00 – 7:50 PM | BodyPump Express | Studio 1AB Phoebe |
| 7:00 – 8:00 PM | Vinyasa Flow | Studio 2 Chelsea |
| Thursday Classes | | |
| 6:10 – 6:50 AM | Cycle Express | Cycle Studio Debbie |
| 7:00 – 8:00 AM | Sunrise Yoga | Studio 2 Donna |
| 8:30 – 9:00 AM | Zumba Gold | Studio 1AB Rhonda |
| 12:00 – 1:00 PM | Pilates Barre | Studio 2 Amy |

| | | |
|-------------------------|-------------------|---------------------------|
| 12:00 – 12:50 PM | BodyPump Express | Studio 1AB Paul |
| 12:10 – 12:50 PM | Cycle Express | Cycle Studio Vladimir |
| 5:30 – 6:30 PM | Ashtanga Yoga | Studio 2 Julie R. |
| 5:30 – 6:30 PM | BodyPump | Studio 1AB Paul |
| 7:00 – 8:00 PM | Vinyasa Flow | Studio 2 Alex |
| 7:00 – 8:00 PM | Zumba | Studio 1AB Suzy |
| Friday Classes | | |
| 8:30 AM – 9:30 AM | Aqua Fitness | Pool Heather |
| 12:00 PM – 12:30 PM | HIIT | Studio 1AB Vladimir |
| 12:00 PM – 1:00 PM | Power Yoga | Studio 2 John |
| 12:30 PM – 1:00 PM | Core Conditioning | Studio 1AB Vladimir |
| 5:30 – 6:30 PM | Mindful Yoga | Studio 2 Katherine |
| Saturday Classes | | |
| 8:15 – 9:15 AM | Cycle Challenge | Cycle Studio Tina-Marie |
| 9:30 – 10:30 AM | Yoga Basics | Studio 2 Donna |
| 9:30 – 10:30 AM | BodyPump | Studio 1AB Paul |
| 11:00 AM – 12:00 PM | Vinyasa Flow | Studio 2 John |
| 11:00 AM – 12:00 PM | WERQ | Studio 1AB Spencer |
| Sunday Classes | | |
| 11:00 AM – 12:00 PM | Hatha Yoga | Studio 2 Gosia |
| 11:00 AM – 12:00 PM | Cycle Challenge | Cycle Studio Caitlin |
| 11:00 AM – 12:00 PM | BodyPump | Studio 1AB Phoebe |

One Book, One Northwestern

A full program of events will kick off in September for our new One Book One Northwestern selection, *The Handmaid's Tale*. For more information about the One Book One Northwestern program, please contact Nancy Cunniff at onebook@northwestern.edu or 847-467-2294.

***The Handmaid's Tale* by Margaret Atwood Selected for One Book Program 2018-2019**

"The Handmaid's Tale," a book set in a dystopian future in which the U.S. government has been overthrown by an authoritarian regime that uses fertile women as handmaids to bear children for the ruling class, is Northwestern University's One Book One Northwestern all-campus read for the 2018-19 academic year. The author of "The Handmaid's Tale," Margaret Atwood, will deliver a keynote address Oct. 30 at Northwestern on both campuses. All first-year students are given a copy of the One Book each year.

One Book One Northwestern is a community-wide reading program hosted by the Office of the President. It aims to engage the campus in a common conversation centered on a carefully chosen, thought-provoking book. It began in 2005 for students in the Weinberg College of Arts and Sciences and has since evolved into a community-wide program involving students, faculty and staff from all majors and departments.

Everyone is encouraged to read the One Book selection. The Office of the President sends a free copy to incoming first-year and transfer students the summer before they arrive on campus.

Throughout the year, events like lectures, films, and discussion groups provide an opportunity for individuals to gather and talk about the issues presented in the book. Many of these events are open to the public and the entire community is invited to participate. Visit the Participate section to learn how you can get involved.



Margaret Atwood, Keynote Address

Tues, 10/30, 4:30 PM, free, tickets required, register through the Norris box office.

Pick Staiger Concert Hall, 50 Arts Circle Drive

Contact: Nancy Cunniff, 847-467-2294, onebook@northwestern.edu

Hear the author of One Book One Northwestern pick *The Handmaid's Tale* deliver a keynote address. Copies of the book will be available for sale ahead of the book signing to follow the speech.

Margaret Eleanor Atwood, is a Canadian poet, novelist, literary critic, essayist, inventor, teacher and environmental activist. She has published seventeen books of poetry, sixteen novels, ten books of non-fiction, eight collections of short fiction, eight children's books, and one graphic novel, as well as several small press editions in poetry and fiction. Atwood and her writing have won numerous awards and honors including the Man Booker Prize, Arthur C. Clarke Award, Governor General's Award, and the National Book Critics and PEN Center USA Lifetime Achievement Awards.

Speakers and Presentations

Levy Senior Foundation Announces Fall Lecture Topics

Tues, 9/4, 10/9, 11/13, 12/11, 12:00-1:00 PM

Levy Senior Center, 300 Dodge Ave., Evanston

Contact: Wendi Kromash, 312-622-3495, wek345@gmail.com

September 4 – Pamela Bannos, professor of photography in Northwestern University's Department of Art Theory and Practice, will discuss her book, *Vivian Maier: A Photographer's Life and Afterlife*.

October 9 - Author and historian Leslie Goddard will talk about *Chicago's Sweet Candy History*

November 13 - Carolee Biddle, a professional animal communicator, will discuss *Animal Communication: How to Effectively Say "No" to Your Animal Companions*

December 11 - Ava Thompson Greenwell will preview *Mission Possible: Chicago's Free South Africa Movement*, a new documentary film she produced and directed, which traces the birth, growth and maturation of the anti-apartheid movement in the Chicago area from 1980 until 1994.

Access to Social Justice Symposium

Wed, 9/12, 1:00-6:00 PM

Arthur Rubloff Building, Thorne Auditorium, 375 E. Chicago Ave, Chicago

Contact: Jennifer Lee, 312-503-6953, j-lee@law.northwestern.edu

The inaugural Access to Social Justice Symposium will convene experts at the cutting edge of social justice advocacy for a series of interdisciplinary panel discussions on access to justice. Leading members of the civil rights and criminal justice bar, legal tech innovators, community and faith leaders, and skilled investigators will come together over the course of an afternoon in a first-of-its-kind symposium at Northwestern Pritzker School of Law, home of the Bluhm Legal Clinic.

On the cusp of its 50th anniversary, the Bluhm Legal Clinic's mission is to train skilled, ethical, and public-spirited lawyers integral to a society that values and promotes justice. In an era of social change, the Clinic's mission is more vital than ever, and this Symposium, co-hosted by the Clinic and the Action Injury Law Group, will continue to advance this goal.

40th Annual Echo Northwestern Conference

Fri, 9/21, all day

Northwestern Memorial Hospital Feinberg Pavilion, Feinberg Conference Center, 251 E. Huron, Chicago

Contact: Vicki Diep, 312-926-8686, vdiep@nmh.org

Echo Northwestern is in its 40th year! This is the longest running echo course in the United States. Each year, there are three full days of interactive lectures and small group case presentations and discussion. The course faculty consists of renowned physicians and sonographers from Northwestern and from around the United States. This course will provide physicians and sonographers at all levels with the knowledge and insight into the application of basic and advanced echocardiographic techniques. Topics include valvular heart disease, interventional echo, heart failure, contrast echo, 3D echo, diastology, stress echo, cardio-oncology and more. By the end of the course, participants will have improved skills that can be immediately applied to everyday practice as well as an understanding of future applications.

Parking

Evanston

Evanston Campus Parking Services

1841 Sheridan Rd., Evanston
847-491-3319
parking@northwestern.edu
www.northwestern.edu/up/parking
Open Monday-Friday, 8:00 AM – 4:00 PM

Permits are required to park in all lots on the Evanston campus every Monday through Friday from 8:00 AM to 4:00 PM. No permits are required to park on the Evanston campus after 4:00 PM or on weekends, though reserved spaces require permits at all times.

The cost of a guest permit is \$8.25 for a non-refundable, all-day pass. Visitors and guests may purchase a visitor permit at the Parking Services Office (see above for address) or at pay stations located in the North and South Parking Garages.

While there are many scattered parking lots on campus, the largest for guests include:

To the North

- North Campus Parking Garage (has a parking pay station): 2311 N. Campus Drive
- LARC Drive: North Campus Drive
- Noyes/Haven/Sheridan Lot: Haven Street & Sheridan Rd.

To the South

- South Campus Parking Garage (has a parking pay station and it is next to the parking office): 1847 Campus Drive
- South Beach Structure: 1 Arts Circle Drive
- Locy and Fisk Lot: 1850 Campus Drive
- 619 Emerson Lot
- 515 Clark Street
- 1801/1813 Hinman

To the West

- 1940 Sheridan Road (Engelhart)
- 2020 Ridge North Lot (University Police)
- 1948 Ridge Lot (University Police)
- ITEC Lot: University Place & Oak Avenue

Chicago

Chicago Campus Transportation and Parking

710 N. Lakeshore Dr., Abbott Hall Room 100, Chicago
312-503-1103
chicagoparking@northwestern.edu
www.northwestern.edu/transportation-parking
Open Monday-Friday, 8:00 AM – 5:00 PM

There is no free parking available on the Chicago campus but there are several options available for guests.

Public garages or Northwestern garages open to the public include:

- 275 E. Chestnut Street
- 222 E. Huron Street
- 710 N. Lake Shore Drive
- 680 N. Lake Shore Drive
- 259 E. Erie Street
- 321 E. Erie Street
- 441 E. Ontario Street

If you are going to the Chicago campus as the guest of a department, volunteer, participant in a study, or as a hospital patient, you can also contact the organizer of your event to inquire about potential discounted parking validations or passes.

Northwestern University

Neighborhood and Community Relations

1603 Orrington Avenue, Suite 1730

Evanston, IL 60201

www.northwestern.edu/communityrelations

Dave Davis

Executive Director

dave.davis@northwestern.edu

847-491-8434

**To receive this publication electronically
every month, please email Shayla Butler at
shayla.butler@northwestern.edu**

Back cover image: A window into a university for all seasons. Spring and architecture, summer and the Weber Arch, fall outside the Main Library, and Deering Library under a blanket of snow.



Northwestern University

NEIGHBORHOOD AND COMMUNITY RELATIONS