Northwestern | OFFICE OF BUDGET AND PLANNING

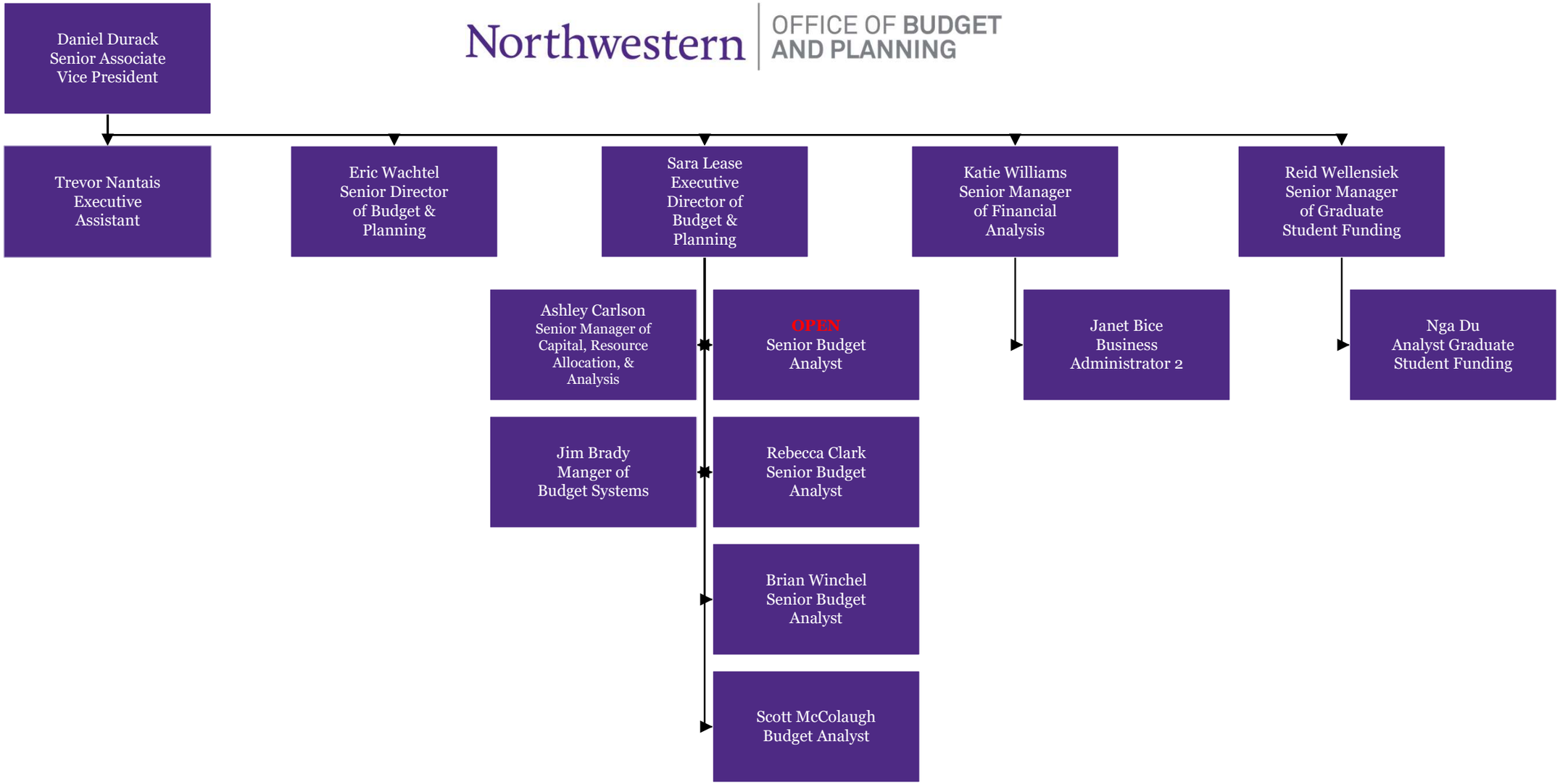

As of 05/21/2025

Northwestern | OFFICE OF BUDGET AND PLANNING

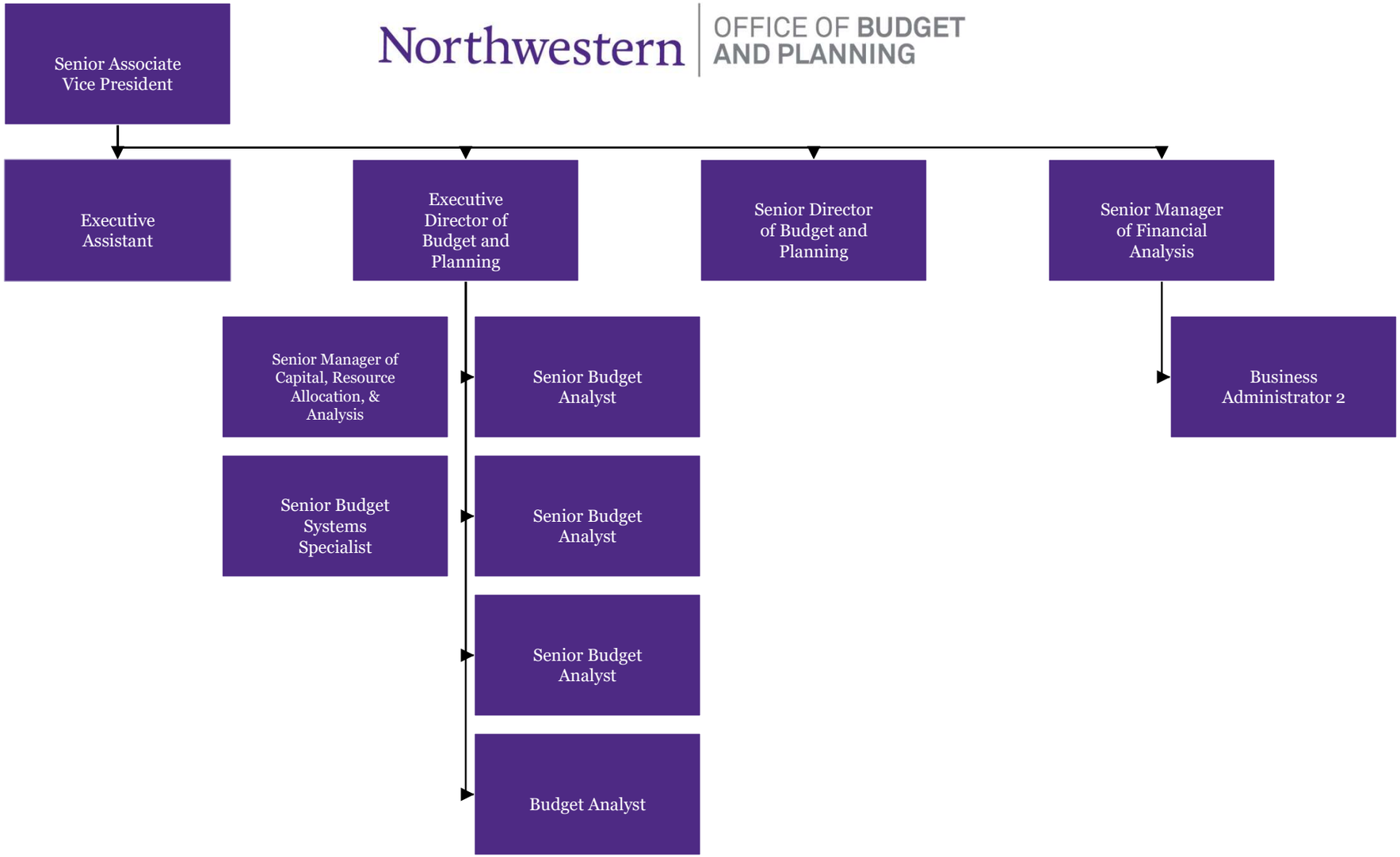
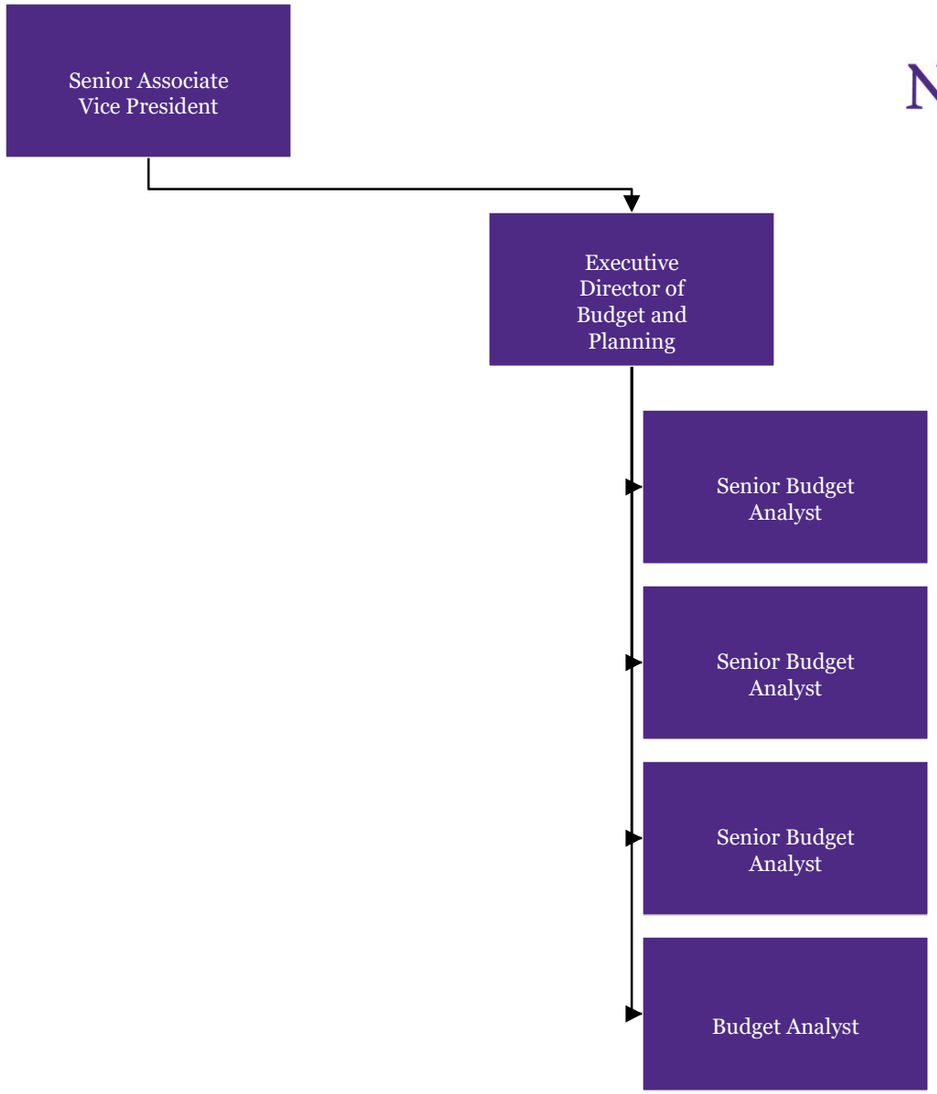
Northwestern | OFFICE OF BUDGET AND PLANNING