# Office of the Provost
# Organization Structure

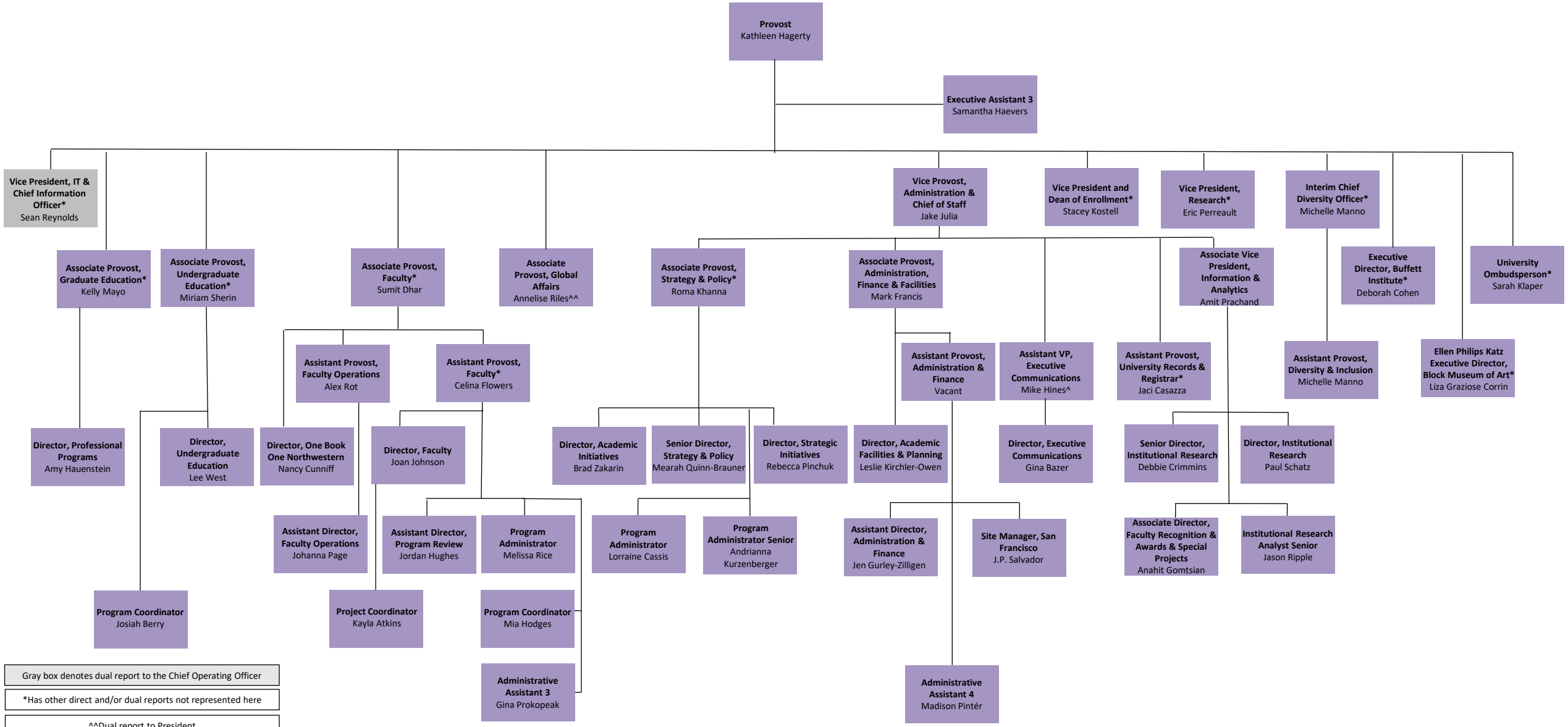


Gray box denotes dual report to the Chief Operating Officer

*Has other direct and/or dual reports not represented here

^^Dual report to President

^Dotted-line reporting relationship to Chief of Staff to the President and OGMC

March 1, 2024